When Away

Don't Forget to Have Your Herald Sent to You—Or If Not a Subscriber Now, Better Begin at This Time.

THE PORTSMOUTH HERALD

Real Estate

For Sale, More Help, Wanted, Apartments to Let, Situations Wanted, Advertise in The Portsmouth Herald.

VOL XXVII NO. 302 PORTSMOUTH, N. H. SATURDAY SEPTEMBER 21, 1912 Portsmouth Daily Republican Merged with THE HERALD, July 1, 1902. PRICE TWO CENTS

OUR MARINES ENGAGE REBELS

Admiral Southerland Believed to Have Had Hard Fight in Nicaragua

WASHINGTON, Sept. 20—Severe fighting between American naval forces and Nicaraguan revolutionists is believed to have occured in the past few days near Barranca although reports from the scene are so meagre that officials here have no definite idea of what has happened.

Rear Admiral Southerland is in field probably with upwards of 2000 men and if plans have not miscarried by this time he has cleared the route of the national railroad of opposing rebels and relieved the threatened city of Granada.

European attention to affairs in Nicaragua at this time is believed to be one of the possibilities of the situation. The Washington government is sending relief to the belaguered city, Grananda populated by many foreighners had hoped to avert any pretext for landing European military or naval forces on Central American soil.

A delayed cablegram from Admiral Southerland, dated Managua, 11 p. m., Sept. 17, and reporting that American bluejackets and marines were fired upon as they attempted to open the railway, reached the navy department today. Delayed reports said yesterday the Granada relief party had ben fired upon last Sunday; that the officer in command had halted and sent to Managua for reenforcements, and that Admiral Southerland had gone to the rescue with two companies of marines and a detatchment of sailors.

Whether or not there was more firing from the rebels before the additional American force arrived is not known, but it is possible that the brush referred to in the despatch received today was the one that took place Sunday.

Upon his arrival at Baranca Admiral Southerland sent word to Gen. Zeledon, one of the rebel leaders that he intended to open the railroad to Granada and keep it open, and that he would give the rebels just 24 hours to clear the front.

THE WEATHER

WASHINGTON, Sept. 20—Forecast for northern New England—Unsettled weather,, probaby showers Saturday and Sunday; rising temperature Sunday; moderate east winds.

Local forecast for Portsmouth and vicinity—unsettled Saturday and Sunday; moderate easterly becoming variable winds.

FUNERAL NOTICE.

The funeral of Robert K. Sugden will be held from his home 1239 Islington street, Sunday at 2 p. m.

DOCKSTADER GOT ADVERTISING AT BARGAIN PRICE

According to the press reports Lew Dockstader is credited with paying anywhere from fifty to five hundred dollars for the rap he took at the Nashua policeman. It was an occasion when Lew got the cheapest advertising in his life as a minstrel and it cost him just $100. The question now is will Lew have Nashua on his booking list next season.

WERE ENTERTAINED.

Members of Luccullus Company U. R. P. Have Enjoyable Time.

The members of Lucullus Company U R K P held a drll meeting last evening at U V U Hall. After the meeting the members were entertained by the Misses Carll, daughters of Captain John S. Carll with selections on the violin and piano. Following the entertainment the members partook of light refreshments.

For baby's croup, Willies daily cuts and bruises, mamma's sore throat, Grandma's lameness—Dr. Thomas Eclectic Oil—the household remedy. 25c and 50c.

CITY MARSHAL ENTWISTLE RESIGNS

A Veteran of the Civil War And Long Connected With the Police Department

CITY MARSHAL, THOMAS ENTWISTLE.

Advanced Years and a Desire for Rest---Department's Requirement for a More Active Head.

Chief of Police Thomas Entwistle has resigned!

Such was the news flashed to The Herald shortly after noon. Chief Entwistle has had a long and honorable career as head of the local department. Not only is he a veteran police official, but he is a veteran of the Civil War with a record that he may well feel proud of.

"Tom" as he was known to everybody in high or low ranks is one of the most genial men of our city and no man will be more thoroughly missed at City hall. It had been noticed for some time that the Chief's advanced years called for a let up in his activity and he has had under consideration for some time the matter of taking a rest from the cares of his office. The Herald has known the Chief for years and it can assure him that he will have the best wishes of the entire community. As a member of the Governor's Council he will be kept busy for the next few months, after which he will rest from the cares of office.

Chief of Police Entwistle was born in Hyde, Cheshire County, England, January 12, 1840. He came to this city in his boyhood and obtained employment in the Kearsarge Mills. Here he worked until the war broke out.

He has been connected at various times with the police department for upwards of forty years.

A NEW THEORY.

Officials Said to Have One in Connection with Carlson's Death

It is said that during the recent investigation of the facts concerning the death of private David H. Carlson, U S M C, by the county and naval authorities that a new theory developed as to how Carlson met his death. During the investigation it developed that Carlson had quite a sum of money that he had made at cards during the passage of the transport from Panama. As he was addicted to gambling it is now thought that he visited some of the gambling joints on Water street and that when he started to return to the Asay house he was followed by some one of the hangers on, sand bagged and relieved of his roll, just outside of the house. It is stated that a frequenter of one of these places left town the following day and has not since been seen here.

Clothes Pins 100 for 10 cents at Paul's 87 Market street.

Footprints

on the sands of time look a lot better than footprints in your front hall

Let the doormat save your rugs and lighten your sweeping. The doormat is willing

And you will be more than willing when you see our new assortment, so select your doormat now while

Lowest Prices Prevail

Margeson Brothers,

THE QUALITY STORE TELEPHONE 570

SPECIALISTS IN HOME FURNISHING

UPHOLSTERING FURNITURE PACKING

CONNORS BUYS THE BILLINGS PROPERTY

The auction sale of the estate of the late Mrs. Mary E. Billings on Daniel street brought out a large crowd of people this forenoon anxious to land the property. There was some lively bidding by several real estate men from all parts of the city. The house and lot finally went to Morris Conners for $3,160. It is understood that the property was purchased for an investment. This money according to the will of Mrs. Billings goes for charity and is to be divided equally between the Portsmouth Hospital, Children's Home

Read Want Ads. on Page 7.

CATER TO ENGAGE IN BUSINESS

William J. Cater a former member of the firm of Cater and Benfield will shortly establish a grocery business in the block at 35-37 Daniel street, formerly occupied by Arthur H. Clark.

The building has been leased by Mr. Cater and the neseccary improvements began today. The alterations will include a new front, steel ceilings. He expects to open for business by the first of November.

The many friends of Mrs. Elvin Newton will be pained to hear that she is restricted to her home by illness.

FOR SATURDAY'S SELLING

Linen Finish & National Bond Envelops worth up to 10c Package, to close ..... 2 for 5c

Men's Balbriggan Vests—Long or short sleeves, regular 25c quality Special for 19c

Men's Balbriggan Vests or Pants—these are a regular 50c garment. Special 36c

Women's and Children's Hose—in Black or Tan. The best stockings made for the money 10c

Black or Tan Hose for Men, Women Boys or Girls. A stocking that wears 12-1-2c

Women's Silk Lisle Hose in all colors, double heel and toe 25c

"Cadet" Hose for Men, Women and Children, reinforced with linen at heel and toe 25c

Women's Pure Silk Hose with double heel and toe. The best silk stocking made at the price ...50c

LEWIS E. STAPLES, 13 MARKET ST.

LADIES' SUIT DEPT.

Geo. B. French Co.

THE STORE OF QUALITY

ALTERATIONS AND SPECIAL MEASUREMENTS Free of Charge

We have just received some handsome New Coats in all the latest materials (style and prices which cannot be beaten) for Ladies', Misses and Children.

If you have not already looked at our Fall Line of Suits you are cordially invited to do so. Our Suits are not Fancy Suits with a lot of trimming, fringe, etc., but the kind that are well tailored and have lines that remain with the Suit. Now is the best time to look at our stock as it is large and comprises many styles.

Suits from $12.50 to $30.00.

"BELLE WAISTS"

Our Fall Line of Belle Waists Now Ready.

They comprise Tailored Waists from from $1.00 to $1.98.

Handsome Lawn Waists from $1.00 to $3.98.

We consider these Waists the best to be had for the money.

Here are a few "Mark Downs" that we wish to call your attention to.

Children's Washable School Dresses, 6 to 14 Years.

$2.98 Anderson Gingham Dresses, sale price $1.98.

$1.98 Dresses, assorted materials, $1.50.

$1.50 Dresses, assorted materials, 98c.

Ladies' Separate Skirts, plain colors and black and white check, formerly sold for $3.98 to $7.00, reduced to $1.98, $2.98, $3.98.

Ladies' Tan Coats reduced to 98c.

Children's Coats, variety of colors, reduced to 98c.

Sweaters, gray and red, regular $1.50, sale price 98c.

Geo. B. French Co.

You furnish the girl--
We'll furnish the home

And we'll furnish the Range free to the first couple who will be married in our Congress Street window--- a full size 8-20 Hub Range free. It's up to you.

TO BE CLOSED OUT Three Haviland 100 piece Dinner Sets. Regular value $48.00 SPECIAL, $19.98

When In Doubt Buy of **D. H. McINTOSH** Honest Goods Square Dealing

EUROPE ALIVE TO TRADE POSSIBILITIES

WASHINGTON, Sept. 20.—In a report on the Panama Canal and Panaman trade, John Barrett, director-general of the Pan-American Union, who recently made a trip through Europe to study what European Governments and commercial interests are doing to get ready for the opening of the canal, declares that every important port of Great Britain, France, Germany, Spain, Italy, Austria, Holland and Belgium is "being improved to the highest degree of efficiency for over-sea commerce."

Every European ship-building yard of recognized standing is busy to its capacity, constructing ocean-going merchant vessels, the report adds. European Governments are instructing their diplomatic and consular officers to study and report upon every phase of trade opportunity expected to result from the canal.

Their Chambers of Commerce and other commercial organizations are co-operating along the same lines, and the business schools are educating trained men for the field. Agents and trade scouts are being sent to Latin-America and to all parts of the world affected by the canal, to investigate trade possibilities.

TELEGRAPH BRIEFS

Calcutta, India, Sept. 20—An attack by a wild elephant on the Mullaitdon-Vilankulum mail coach, in the northern province of Ceylon, is reported in advices from Colombo. Appearing unexpectedly from the jungle, the elephant killed the driver with one blow of its trunk, and then proceeded to smash the coach against a telegraph pole. The passengers, who were thrown out of the vehicle, hid themselves in a nearby culvert, from which the enraged beast tried in vain to dislodge them. When the animla disappeared into the thicket the frightened travelers climbed a tree, where they remained throughout the night.

Salem, Ore., Sept. 20—The nomination by petition of U. S. Senator Jonathan Bourne, Jr., for the United States senatorial candidacy has been received by Secretary of State Olcott. Senator Bourne was defeated in the Republican primary last spring by Ben Zelling of Portland. He was defeated for the nomination in the Progressive party convention this week by A. E. Clark of Portland. Mr. Bourne made no active canvass for re-nomination by either party.

Detroit, Mich., Sept. 20—Two full days behind the schedule because of rain and mud, prospects today were that some of the week's grand circuit races would have to be declared off. The meeting, originally intended to close today, has been extended to include Saturday. Yesterday's downpour left the track in such condition that it was not certain the horses could be called out at 12.30, the time set for racing to begin.

Charlottetown, P. E. I., Sept. 20—The federal government has commuted the sentence of death passed on Mrs. John McGee to life imprisonment. She was convicted last spring of poisoning six of her children at her home near Scaris. The motive for the murders was not apparent. The theory of insanity was advanced by some of the witnesses at the trial.

Holdredge, Neb., Sept. 20—Col. Theodore Roosevelt came in William J. Bryan's home state today for a campaign of a day and a half. He reached Holdredge, his first stop, after an all night's ride from Denver and remained here two hours. He was scheduled to stop at Hastings, Fairmount, Crete and Lincoln on his way to Omaha, where he is to remain all night.

Bernardsville, N. J., Sept. 20—Mrs. John Jacob Astor and her millionaire baby are here for a week's outing. Both are in the best of health, it is declared. The baby had his photograph taken before leaving New York for this place. Only four copies of the picture will be printed, one for his grandparents, one for his mother, one for Vincent Astor and one to be retained by the photographer. This infant was a month old on Sept. 14.

Boston, Sept. 20—Only one witness, Ernest R. Bradford, answered a summons today to appear before the Suffolk county grand jury, which is completing its investigation of the alleged "planting" of dynamite in Lawrence during the mill strike last January. Mr. Bradford is a member o the state police, and was on duty i Lawrence during the strike.

Duluth, Minn., Sept. 20—While disorder and riot reigned in Superior, Wis., last night, striking car men i Duluth devoted their time to posting pickets at the car barns of the Duluth Street Railway company, but no violence was attempted on this side o the bay.

THIEVES GET $70,000.

Robbery on Louisville & Nashville Railroad.

PENSACOLA, Fla., Sept. 20—Following closely a series of robberies by highwaymen on railroads in the South, the west-bound Louisville & Nashville train was robbed Wednesday between Pensacola and Flomaton, Ala.

It is reported that $70,000 was stolen from express packages sent from Pensacola to Flomaton for the payment of employes of the Louisville & Nashville Railroad in that district.

According to the report current here today the passenger train which lef Pensacola at 7 o'clock Wednesday morning carried in the express car $75,000 in currency from a local bank for Louisville & Nashville officials a Flomaton.

The sealed packages containing this sum are said to have been properly receipted for by express agents and messengers, but when delivery was made to the railroad authorities a Flomaton it is said that only $5000 o the shipment remained in the packages. The $70,000 is said to have been carefully extracted and slips of paper cut from magazines substituted.

RECORD FOR DARTMOUTH.

Entering Class Numbers 430—Pres Nichols Refers to Training of Presidential Candidates.

HANOVER, N. H., Sept. 20—Dartmouth College opened its 144th year yesterday with a record-breaking freshman class of 430.

Exercises were held in Webster Hall, as Rollins Chapel is being enlarged. Pres. Nichols greeted the college in an address in which he remarked upon the fact that the six chief candidates for President and Vice President are not only college graduates, but are on the governing boards of colleges.

Last night the annual football rush between the sophomore and freshman classes was held, the ball being thrown to the men by Capt. Ray L. Bennett of the varsity football squad.

Captains of the Big Eastern Football Elevens Now Planning for Season

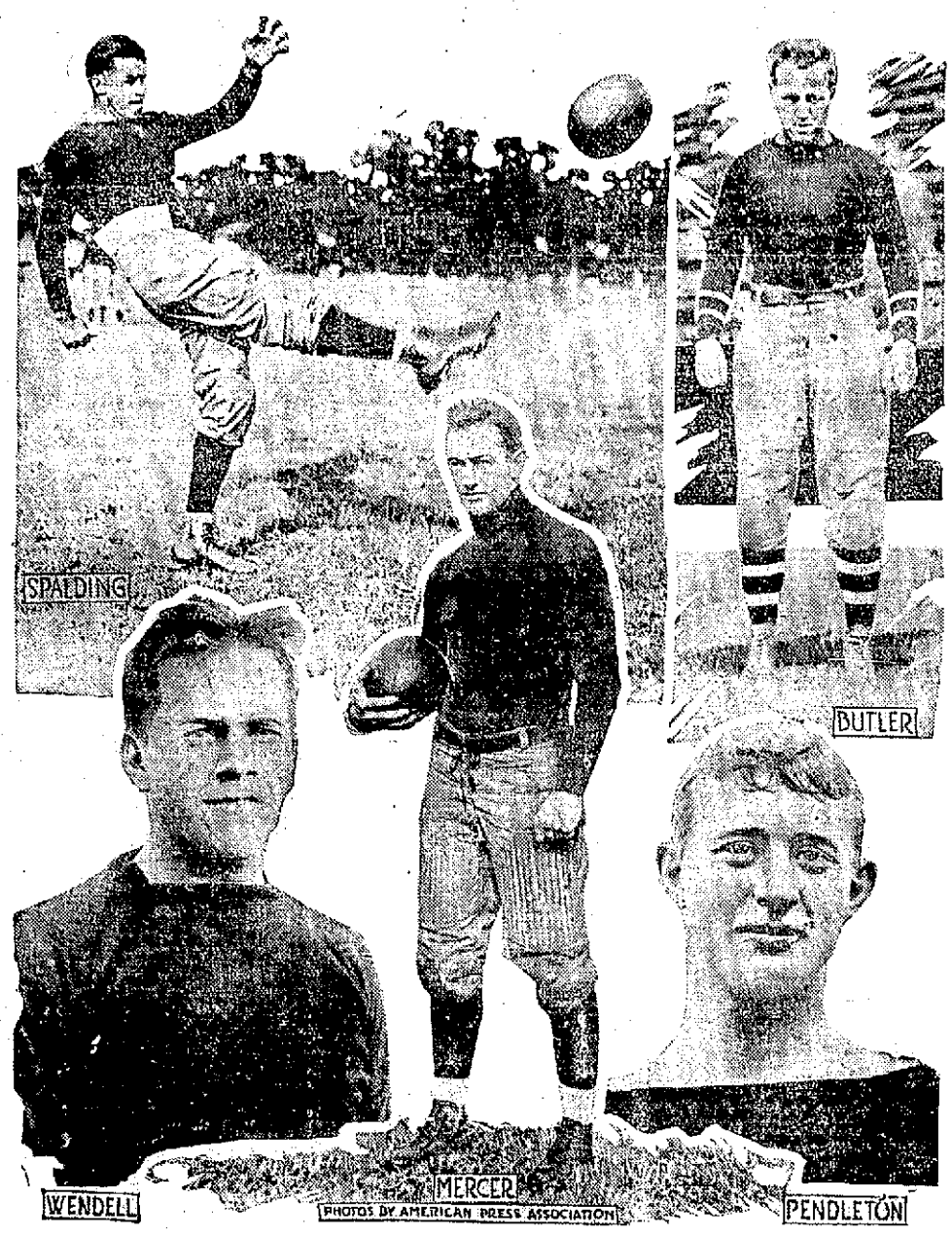

NEW YORK, Sept. 20—The 1912 football season is at hand. In the past for the past two weeks the coaches at the different colleges have been hard at work preparing the men for the gridiron campaign which officially opens Sept. 21, when Carlisle tackles Albright at Carlisle. A week later and all the big elevens will be seen in action. The outlook at Princeton is very bright. Head coach Cunningham has on of the largest squads that ever appeared for practice at Tigerville. Although several past years stars are missing, the followers of the orange and black expect to have a strong eleven. Yale has brilliant prospects. Chief adviser Walter Camp and Captain Spalding say that the men will make a strong bid for the championship this season. Cornell has one of the largest football squads in the history of the Ithaca university. Coach Sharpe and Captain Butler have been drilling the men for some time and the experts predict that the wearers of the white and red will be well represented on the gridiron. The outlook at Penn is bright. The Quakers have a number of last year's men left and a number of stars from the crack 1911 freshman team. Captain Mercer at fullback will again lead Pensylvania. Harvard was the last of the big eastern teams to start practice. Coach Percy Haughton has several of the 1911 stars left and with the promising material on hand expects to present a strong eleven.

BASE BALL

American League.

Detroit, 6; Boston, 4.
Cleveland, 9; New York, 8.
Chicago, 6; Washington, 1.
Philadelphia; St. Louis—Rain.

National League.

Pittsburg, 10; Boston, 2.
St. Louis, 9—0; Philadelphia, 4—5.
Chicago, 3; Brooklyn, 2.
Cincinnati, 4—1; New York, 2—4.

GRANGE TO MEET AT EXETER

East Rockingham Pomona Will Observe Twentieth Anniversary.

East Rockingham Pomona grange will commemorate its twentieth anniversary by a special meeting to be held with Gilman grange in Unity hall, Exeter, next Wednesday.

There will be a closed session at 10.30 a. m., when the fifth degree will be conferred in full.

Gilman grange will furnish dinner in Unity hall to patrons only.

Mrs. Mary H. Mifflin, Charles W. Barker and John Lake, committee, have arranged the following program for the public meeting at 2 p. m.:

Vocal selection, Mr. J. C. Rathbone.
Prayer, Rev. S. H. Dana.
Our Pomona in its Early Days, Arthur W. Dudley, Past Master.
Reading, "The Conceited Star Pupil," by Powers; scene 1, the rehearsal, scene 2, the recital: Miss Laura Mae Wood, Haverhill, Mass.
Address, "Home and Its Problems," Mrs. Richard Patten, Ceres of the National Grange.
Piano duet, Misses Evelyn Hudson and Grace Lamson.
Address, "An Investment that Pays," Hon. Charles M. Gardner, Master of Massachusetts State Grange.
Vocal solo, Mr. J. C. Rathbone.
Reading, Cutting from the play, "The Lion and the Mouse," by Hall Caine, Miss Laura Mae Wood.

LAXATIVE FOR OLD PEOPLE—CASCARETS

What Glasses are to Weak Eyes, Cascarets are to Weak Bowels. Try a Ten-Box

Most old people must give to the bowels some regular help, else they suffer from constipation. The condition is perfectly natural. It is just as natural as it is for old people to walk slowly. For age is never so active as youth. The muscles are less elastic. And the bowels are muscles.

So all old people need Cascarets. One might as well refuse to aid weak eyes with glasses as to neglect this gentle aid to weak bowels. The bowels must be kept active. This is important at all ages, but never so much as at fifty.

Age is not a time for harsh physics. Youth may occasionally whip the bowels into activity. But a lash can't be used every day. What the bowels of the old need is a gentle and natural tonic. One that can be constantly used without harm. The only such tonic is Cascarets and they cost only 100 cents per box at any drug store. They work while you sleep.

RENNER AGAIN WINS.

The Arcade roll-off last night went to Jack Renner with 287, the rolling being below the average.

Renner,	93	81	113—287
J. Welsh,	95	80	96—271
Mitchell,	94	86	83—263
Fernald,	86	89	86—261
Kingsbury,			253
Barney,			248
C. Welsh,			245
Smith,			260
Wilson,			244
Camuett,			244
Thompson,			241
Ford,			240

FOUND HIS LOST WIFE HERE

Gabriel Gomez of Northfield, Vt., came here on Friday looking for his wife, Kathleen, whom he informed the police was but 16 years old, and who had disappeared from his home last Thursday and had bought a ticket to this city.

Officer Shannon discovered the woman working at the Prescott hotel on High street, but she refused to return home with her husband, claiming that she was through with him for good. Gomez finally left for his home without his wife.

PERSONALS.

Mr. Willard L. Metcalf, the well known New York artist, a member of the Ten American Painters, who is passing the season at Kittery Point, has a canvas on exhibition in Boston, painted at Kittery Point.

Fred H. Deane, who has been employed by D. H. McIntosh for the past three years as the carpet and drapery man, has resigned. Mr. Deane has accepted a position as drapery cutter and hanger with the Chas. A. Hoitt Co., of Manchester, and leaves for there Monday. During his stay here he has made many friends and they wish him the best of success.

TO OPEN SEASON TODAY.

The High school football team are to open the season this afternoon with a practice game at the Plains. The team will line up against a team called the Independants, made up of former High school players, and they will give the boys some hard practice.

The High school has some exxcellent material this season and it is rapidly being rounded into shape.

Robert Ellery of this city is attending the Conservatory of Music at Boston.

Notes of Interest to Our Readers.

To prove that "BLOODINE" will cure Catarrh every reader of this paper can have a positive guarantee. If there is any doubt in your mind as to the power of "BLOODINE" to cure all Catarrhal Troubles the remarkable offer made by Tilton Drug Co. should expel that doubt. They give you a personal guarantee with every 50c bottle of "BLOODINE" they sell, to refund the money unless it gives satisfaction. They take all the risk of cure, and no reader of this paper can afford to suffer longer with Catarrh when an offer like this is made.

Reputation

proves value. Tested throughout three generations—known the world over as the most reliable preventive and corrective of stomach, liver, bowel troubles—an unequaled reputation has been secured by

BEECHAM'S PILLS

Sold everywhere. In boxes 10c., 25c.

NEW ENGLAND CONSERVATORY OF MUSIC

GEORGE W. CHADWICK, Director

SCHOOL OPENS SEPTEMBER 19, 1912.

PUPILS RECEIVED FOR A SINGLE SUBJECT AS WELL AS FOR FULL COURSES.

CLASS OR PRIVATE INSTRUCTION

PIANO-FORTE, Organ, Orchestral Instruments, and Vocal Courses are supplemented by courses in Composition, Harmony, History of Music, Theory, Solfeggio, Literature, Dictation, Choir Training, Ensemble, Wood-Wind Ensemble, and String Quartette. The Normal Department trains for intelligent and practical teaching.

LANGUAGES: French, Italian, German, and Spanish.

THE FREE PRIVILEGES of lectures concerts and recitals, the opportunities of ensemble practice, and appearing before audiences with a complete orchestra, and the daily associations are invaluable advantages to the music student.

Free examination for entrance to Grand Opera School.

Offices open for Registration September 12.

For particulars and year book apply to

RALPH L. FLANDERS, Manager.

EVENING SESSION

Portsmouth Branch Plymouth Business School

Begins Monday, October 14th.

ENROLL NOW.

Thorough Courses in English and Commercial Subjects. Call or write for Catalogue. Tel. Connection. Times Building.

H. C. PERRY, Principal.

FRANK JONES HOMESTEAD ALE

ALWAYS Quality

ALWAYS Uniform

ALWAYS full value

ALWAYS a "square" deal" for the nickel it costs you

ALWAYS call for your ale by the Name

FRANK JONES

ELDREDGE'S BEERS AND ALES

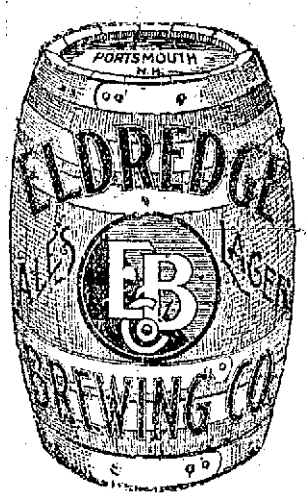

Have been for many years, and are today, the standard of excellence in the Art of Brewing.

Insist on

ELDREDGE'S

There are no others

"JUST AS GOOD"

WE ARE OVERSTOCKED WITH

RED CEDAR SHINGLES

And for the next Thirty Days will sell them at REDUCED PRICES to make room in our sheds for shingles now in transit. Red Cedar is coming to be recognized as the best material for shingles and ours is the BEST WASHINGTON STOCK, sawn full 2 inches to five butts and packed in "full count" bundles of 25 courses to each end. They do not rot, will outwear white cedar and cost less. Come and examine them.

McKenney-Littlefield Lumber Co.,

328 MARKET STREET.

Headquarters For New Hampshire People.

Hotel Bellevue

BOSTON.

Strictly FIRE PROOF

Convenient to Theatres and Shopping District

HARVEY & WOOD, Props

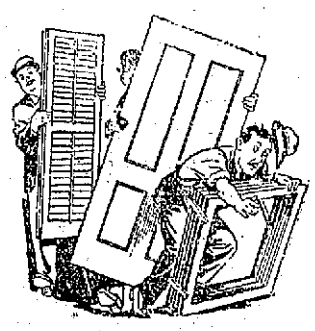

Blinds, Doors and Sashes

Made of New England Pine and by Experienced Hands

ARTHUR M. CLARK

5 and 37 Daniel Street

HOTTER THAN SUNSHINE

IS OUR COAL—LAY IN YOUR WINTER'S SUPPLY WHILE PRICES ARE DOWN AND QUALITY IS UP

THE CONSOLIDATION COAL CO.,

Phones 23-38-39. CHAS. W. GRAY, Supt.

"SCOOP," the Cub Reporter — Never Play The Other Fellow's Game, Scoop — By Frank W. Hopkins

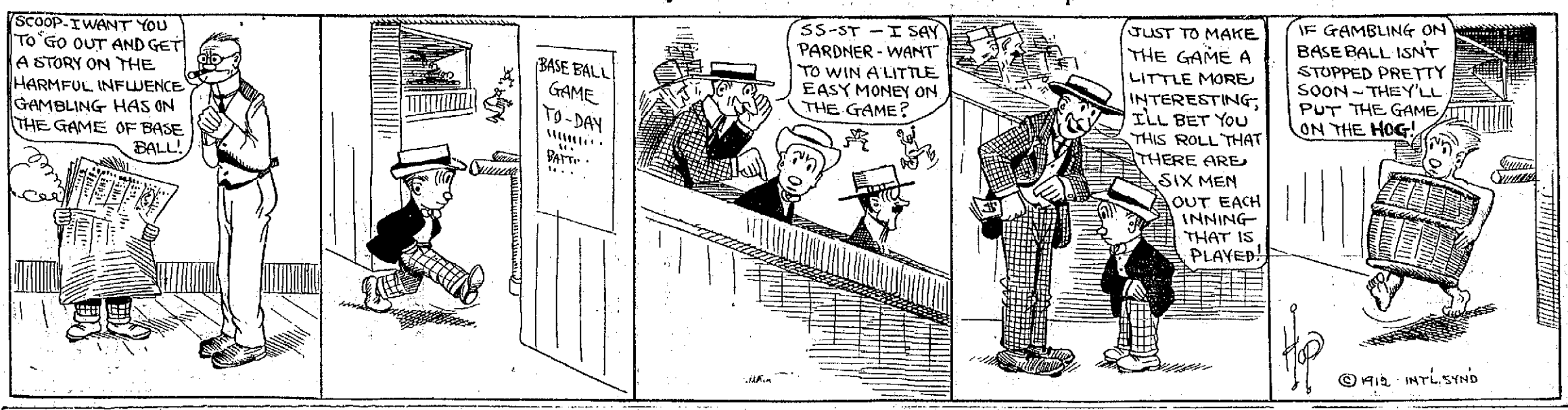

Sugden Bros. Dealers in all kinds of Building Materials
Corner Green and Vaughan Streets
Lumber BLINDS DOORS WINDOWS **Shingles** MOULDING FLOORING SCREENS **Mill Work** PARIOD ROOFING DRAIN PIPE CEMENT

CONGRESS MADE A MESS OF ARMY APPROPRIATION BILL

Calls For All Offcers' Return to Regiments Would Include Instructors at West Point.

WASHINGTON—As the army appropriation bill is interpreted by the general staff nearly 600 officers at present on detail service, will be recalled to their regiments, it is said, almost at once. Six months is the greatest length of time left for any of them to return, and officers responsible for failure to do so will have their pay and allowances stopped.

The new law is thought to strike in a way that was not intended, affecting about one half of the instructors at all the service schools. From present indications, half the officers detailed at West Point as well as at the other schools will have to rejoin their regiments on Dec. 15, in the middle of the school year. How to replace these instructors is said to be regarded as a difficult problem by the war department.

Besides doing duty at the schools, detailed officers are serving with the militia, at private or state military schools, on staff assignments and as military attaches at various embassies abroad. The military attaches at Vienna, Berlin and Brussels, it is supposed, will have to return to this country almost immediately.

The law officers of the departments are understood to be of the opinion that Congress did not mean such a sweeping provision. There is a possibility that since the 90 day period in which the shifts must be made does not expire until Dec. 15, almost two weeks after Congress convenes, a joint resolution may be passed amending the law. Meanwhile every officer below the rank of major who has been four years or more on his present detail, and every officer selected to succeed him, will have to stand ready to move.

WANT MORE PAY FOR POSTMASTERS

RICHMOND, Va.—Charles O. Barry, president of the National League of Postmasters, urged more pay for third and fourth class postoffices in his address at the opening of the convention here today.

Penny postage, parcels post, postal savings banks, rural delivery, the classification of fourth-class postmasters and a variety of other topics were discussed by other speakers. More than 800 postmasters of the third and fourth classes are in attendance, representing 22,000 of the 57,000 postoffices in their classes. A model postoffice in the convention hall is handling their mail.

"Some very interesting figures may be gathered by reviewing the last official register," said Mr. Barry in his address. "It shows that out of 49,672 offices of the fourth class 25,817 pay less than $200 per year. The third district has the largest number of this class with 6186 and out of the number 4206 pay less than $100 per year. The eighth district makes the best showing, but even in this 1793 pay less than $200. Congress alone has the power to adjust this matter and I would propose that a committee be selected composed of members of Congress, department officials and postmasters of the third and fourth classes to take up theis matter.

"Over $77,000,000 is now being expended to give city and rural patrons daily mail at their doors without expense to them. This has caused much complaint among the patrons in the smaller cities and towns on account of the present schedule of box rents and during the last session of Congress a bill was introduced to allow free box rents in these places.

"Under the present plan of basing salaries in the third and fourth-class offices, it is plain to be seen what penny postage and free box rents would do. It is coming, and, to prepare for it, I would recommned that the government own all postoffice fixtures and that all offices be placed upon a salary, with no office paying less than $200 per year; that the pay be based upon the amount of mail handled and to include the percentage on box rents and postal savings business in fourth-class offices, that clerk hire be based upon the postmaster's salary as follows: All offices paying less than $1000 and having rural delivery the allowance shall be 10 per cent of the postmaster's salary; from $1000 to $1500, 25 per cent, and from $1500 to and including $1900, 40 per cent of the postmaster's salary."

The speaker, after referring to the workings of the civil service, so far as applied in the department, said:

"The use and abuse of the appointive power of the great postal department that is made such a prominent feature by the newspapers each year has caused many to view the postal system with disgust. President Taft and Postmaster-General Hitchcock, who have been compelled to spend nearly one half of their time in deciding the merits of these cases, are heartily in favor of the extension of civil service. We decided to submit the matter to the 55,000 cities and towns of the country for an individual expression on the further extension of civil service. We expect to be able to furnish at the close of this convention the petitions from 90 per cent of these towns and cities asking for the immediate extension of the classified service. This evidence will be placed in the hands of the postmaster-general to be submitted by him to the President when definite action on his part will be earnestly urged by the legislative committee of the league."

At The Churches

Middle Street Baptist Church.

Morning Service at 10.30 with sermon by the pastor.

Sunday School at noon in the chapel. Scholars are urged to begin attendance before Rally Day.

Men's Class with brief talk and practical discussion in the Annex. Men invited.

Evening Service at 7.30. Praise service followed by address by the pastor on "The Bible and Where we Live." All welcome.

Y. P. S. C. E. in the Guild Room, Tuesday at 7.45.

Prayer meeting in the chapel, Friday at 7.45.

St. John's Church.

Sixteenth Sunday after Trinity.

8.00 a. m. Holy Communion . Chapel.
10.30 a. m. Morning Prayer. Church. Sermon by the rector, Rev. Harold M. Folsom.

Evening service will be resumed the first Sunday in October.

The first session of the Church school will be held the first Sunday in October.

Feast of St. Michael and All Angels Friday: September 29th.

10.30 a. m. Morning Prayer: Holy Communion. Chapel.
5.00 p. m. Evening Prayer. Chapel.

North Congregational Church.

Morning worship at half past ten o'clock with preaching by the pastor.

Sunday school in the chapel on Middle street at the noon hour.

Unitarian Church.

Morning service at 10.30. Sermon by the pastor, Rev. Alfred Gooding.

The choir will render the following numbers:

Jubilate in G, Holden
Thou Wilt Keep Him in Perfect Peace, Demarest
Seek ye the Lord, Perry

Advent Christian Church.

Morning service at 10.30, prayer and testimony.

Sunday School at 12.05.

Young People's meeting at 6.

Evening praise service at 7.15.

Preaching by the pastor at 2.30 and 7.30 p. m. Afternoon subject, "The Enduement from on High."

People's Church.

Rev. W. A. James, Pastor.

Sunday School at 12 o'clock.

Christian Endeavor at 7.30.

Preaching at eight o'clock by the Rev. Mr. Corrouthers, D. D., of Haverhill, Mass.

Pearl Street Free Baptist Church.

Edwin P. Moulton, Pastor.

10.30 a. m., Preaching by the pastor.
11.45, Bible Class and Bible School.
7.30 p. m., Song Service and Bible Reading.

A cordial invitation is extended to all.

The Ladies' Aid will meet in the vestry Wednesday p. m., and evening. The usual supper will be served.

Mid-week Service Friday, 7.30 p. m.

Christ Church.

Sixteenth Sunday after Trinity.

Services: Holy Eucharist, 7.30 a. m.; Holy Eucharist and sermon, 10.30 a. m.; Sunday School, 12 m.; Evensong and Sermon, 7.30 p. m.

The Rector will preach the sermon at the 10.30 a. m. Holy Eucharist and 7.30 p. m. Evensong.

The regular sessions of the Sunday School will begin at 12 m.

Monday, Chapter meeting Brotherhood of St. Andrew, 7.30 p. m.

Tuesday, St. Peter's Branch, W. A., at 2.30 p. m.

Thursday, Holy Eucharist, 7.30 a. m.; service, 7.30 p. m.

Friday, Service, 7.30 p. m.

Harvest Thanksgiving Services on St. Michael's Day.

Sunday, Sept. 29th, Offering for Diocesan Missions.

First Methodist Episcopal Church.

Lyle L. Gaither, Pastor.

Morning Worship, 10.30.
Sunday School, 12.00.
Epworth League, 6.30.
Evening Service, 7.30.

Subject of Sunday morning's sermon: "Rainbows and Rainbows." Evening subject: "The Humor of the Bible."

Prayer meeting on Friday evening at half past seven.

HOODS OFFER AN ADVANCE

Willing to Increase Pay to Milk Producers Without Raising the Retail Prices in Boston.

BOSTON, Sept. 20—A statement is issued by H. P. Hood & Sons, milk contractors, declining to pay the farmers what they demanded for milk, but offering to pay a substantial increase over the present rate. The farmers wanted forty cents a can, which is an increase of a little more than four cents over what they received last winter. The Hood firm offers to pay an average of thirty-eight cents for the six months beginning Oct. 1, the rate to be thirty-eight cents in October, forty in November and December, thirty-eight in January, thirty-seven in February and thirty-five in March. This is said to be the highest in forty years and more than is paid to farmers supplying the other large cities. The Hoods concern intimates that it will not increase the retail prices.

TO MOVE HOUSE ON MT. WASHINGTON

BRETTON WOODS, N. H.—The old Tip Top house on Mt. Washington is to be removed for the new electric railroad to be constructed by the Boston & Maine railroad. It is considered possible, however, that plans may be so changed as to make possible the preservation of the old landmark. Railroad construction is expected to begin in the spring. President Mellen of the New Haven railroad has been here to inspect the plans.

NOTRE DAME LADY'S APPEAL

To all knowing sufferers of rheumatism, whether muscular or of the joints, sciatica, lumbagos, backache pains in the kidneys or neuralgia pains, to write to her for a home treatment which has repeatedly cured all of these torcures. She feels it her duty to send it to all sufferers FREE. You cure yourself at home as thousands will testify—no change of climate being necessary. This simple discovery banishes uric acid from the blood, loosens the stiffened joints, purifies the blood, and brightens the eyes giving elasticity and tone to the whole system. If the above interests you for proof address Mrs. M. Summers, Box R. Notre Dame.

OBSEQUIES.

Rufus William Philbrick.

The funeral of Rufus William Philbrick was held at two o'clock on Friday from his home on the Cable Road, Rye, Rev. J. B. Fenwick officiating. The pallbearers were sons of the deceased. Interment was in the Central cemetery under the direction of H. W. Nickerson.

To feel strong, have good appetite and digestion, sleep soundly and enjoy life, use Burdock Blood Bitters, the family system tonic. Price $1.00.

A Truthful Talk

It is impossible to make the fool wise, but any wise man may become a fool. It is a wise man wholets us make his suits because we make clothes that fit the gentlemen who appreciates the folly of a bad appearance.

The harder you are to please in fabric, the better pleased we will be to serve you, as our line of fabrics embraces hundreds of the choicest patterns in both imported and domestic materials.

Step in and look them over.

They are really worth seeing.
Army and Navy Uniforms.

CHARLES J. WOOD
MAKER OF CLOTHES OF TODAY

The Arthur E. Richardson Co

Have Your Fall Clothes Tailored To Order

your choice of 500 different cloths—new, rich, handsome and becoming.

You make your own choice of any of the nearly 500 cloths that we show, and you may have any pattern tailored into any of the 72 beautiful Fall models. Your measure will be taken perfectly and accurately here, your garment man-tailored in Chicago and delivered to you promptly with the absolute certainty of fitting you and pleasing you as nothing has ever suited you before.

10 per cent discount on all orders before Aug 24.

"The SILK STORE"

Portsmouth Theatre

TWO DAYS ONLY - FRIDAY AND SATURDAY
SEPTEMBER 20 and 21

THE ROOF GARDEN TRIO, Singing and Talking

LES VALADONS, Novelty Wire Act

John Collins, Picture Songs

Next Week---MRS. GEORGE A. HIBBARD and Company

5 REELS - LATEST IN - 5 PHOTO PLAYS

Matinee 2.15, Evening 7 Sharp, Excepting Saturday Performance
Starts Promptly at 6.45.

Same Little Price, 10 Cents — A Few Reserved Seats, 20 Cents

HOTEL WHITTIER

Hampton, N. H.

UNDER NEW MANAGEMENT

Something New in a Country Inn—American and European Plan
Rooms with Bath and all Modern Conveniences
Garage and First Class Repair Shop for Automobiles
Especially Adapted to Automobile Parties

FRED M. CROSBY, Prop. LEWIS M. TUTTLE, Manager

ASSOCIATE HOUSES

HAMPTON COURT, 1223 Beacon St., Brookline, Mass.
HAMPTON COURT FARM, South Natick, Mass.

The Portsmouth Herald.

Established Sept. 23, 1864.

Published every evening, Sundays and holidays excepted, by the Herald Publishing company.

Terms:—$4.00 a year when paid in advance; 50 cents a month; 2 cents per copy, delivered in any part of the city or sent by mail.

Communications should be addressed to F. W. Hartford, Editor.

TELEPHONES

Editorial.....28 | Business.....37

Advertising rates reasonable and made known upon application.

Entered at the Portsmouth, N. H. postoffice as second-class mail matter

For PORTSMOUTH and PORTSMOUTH'S INTERESTS

UNION LABEL

OUR CANDIDATES:

For President,
WILLIAM H. TAFT
Of Ohio.

For Vice President,
JAMES S. SHERMAN,
of New York.

For Governor
FRANKLIN WORCESTER.
OF HOLLIS

For Member of Congress
First District—CYRUS A. SULLOWAY of Manchester.

Councilors.
District No. 1.—ELMER S. TILTON, of Laconia.
District No. 2.—JAMES THOMPSON, of Hooksett.

For Senators
Disriet No. 21—JOHN SCAMMON, of Exeter.
Dictrict No. 23—CHARLES H. MORANG, of Dover.
District No. 25.—JOHN PENDER, of Portsmouth.

For County Officers.
Rockingham—Sheriff, Ceylon Spinney of Portsmouth; Solicitor, Ernest L. Guptill of Portsmouth; Treasurer, James L. Parker, of Portsouth; Register of Probate Robert Scott, of Exeter; Commissioners, Norman H. Beane of Portsmouth; George A. Carlisle of Exeter; William A. Hodgdon of Portsmouth.

SATURDAY, SEPTEMBER 21, 1912.

The New York Sun says if the Colonel can only have a third term which is a very different thing from having only a third term, he will convert Washington into a model city and teeming social science laboratory for the edification of the states and as an exampe to humanity. In the Colonel's plans for the redemption of Washington can be discerned in the shadowy background his solicitude for the colored people who are forty five per cent of the city's population, for he told his rapt Phoenix hearers that we should put a stop to doing what has been done so far in Washington, that is merely developing the boulevards for the wealthy people in the suburbs and apply and enact into law for the District of Columbia every proposition that the progressive platform holds as regards social and industrial justive.

As to Darkest Washington while there is always room for improvement, it is one of the most beautiful and best governed cities in the world and no one knows that beter than the Colonel. Its public school system under the control of a board of education appointed by the Supreme court judges of the district, might be cited as a pattern and among its several universities is the Howard for the higher education of the negroes. The public charities of Washington make a very long list of excellent institutions, and some of them take particular care of the children. In its legislation for the government of Washington Congress has been at great pains to take the children under its protection. In addition to the superb library of congress Washington has more than thirty accessible ligraries. Its learned societies are numerous and famous. Besides Potomac, Rock Creek and Zoological parks it has more than 600 acres of small parks. But Washington is always in a state of evolution and improvement.

The capital of today under its economical and sufficient government by commissioners with the assistance of committees of congress and the appropriations voted, is comparatively a finer, more attractive better place to live in than it was twenty or ten years ago. It is already one of the first cities in the world in architectural beauty, in the spaciousness of its streets and squares, in its natural setting enchanced by art and in the conveniences of modern civilization. Social reform is not neglected its government body and the responsible members of congress and while Washington has its blemishes and perhaps reproaches it undoubtedly one of the most progressive of capitals.

As a model city and social science it is in the van. The Col. promised to reclaim and perfect it was mere pectioneering claptrap, and he fumes up on the ignorance of the Phoenixery.

Bird's Eye Views.

If the Mona Lisa had any relationship to a possible scandal in politics the chances are that some enterprising magazine editor would take a day off in Paris and discover it.

Gyp the Bood and Lefty Louie when they refused to talk did not explain whether they were restrained by legal advice or by a contract with some enterprising publisher.

A lot of curious people would learn to play bolf if they thought it would get them a chance to see Mr Rockefeller bicycling over the turf after a long drive.

Mayor Gaynor has made it clear that no investigation promoters need hesitate to summon him through fear of his providing a garrulous witness.

The political campaign will get hotter as the weather gets cooler.

The news from Maine was certainly not encouraging to Prof. Wilson.

Now that the fly season is about over, the emphasis should be placed on killing the rat

The American people are thinking that they wil be able to vote intelligently and independently in November.

It is very evident that Woodrow Wilson is not making any impression on the great mass of republican voters.

Great Britain is now said to be afraid the United States will take possesion of the West Indies. There are times when England resembles a policeman with too large a beat.

St. Paul decided to give J. J. Hill a banquet before his prediction that the cost of food would rise to great and permanent altitudes could be fully realized.

No campaign is complete without an occasional announcement that Tammany has been rebuked and humiliated.

Chicago's new two hundred million dollar passenger station will call attention to the fact that while the railways may not have been earning all they might have felt they were entitled to, they have kept a long way from going broke.

The trouble with young people who make extraordinary contracts with a view to limiting or discarding the responsibilities of marriage is that they have been readng novels instead of the statutes.

A point will soon be reached where Col. Roosevelt will have to look a crowd over carefully for people unworthy the honor before he starts a whirlwind handshaking demonstration.

Current Comment.

What the Eye Hath Not Seen.

We feel infinite compassion for those unfortunates who are born in the world blind, or deaf and dumb. We think of all they must necessarily miss; the gorgous colors of sunrise and sunset; the rich emerald greens of a spring landscape; the ruby and gold of a northern autumn. When we listen to the sublime music wrought by a master touch on a violin or a piano, or sit entranced as we hear the voices of those who lead us from the shadowy vales of everyday life to the mountain tops of happiness with their exquisite harmonies of deathless song, who sorrow for the sad lot of those who can never appreciate nor understand it in the slightest degree these delights of sense perception.

They are like barren isolated islands in a wide, wide, sea and so far as existence is concerned, it would better anayhap, had they never been born. There has been but one Helen Keller, but one Laura Bridgman. All the others have not as much employment as the lower forms of life that are endowed with all their natural senses.

And yet we are not much better off with our splendid gifts of sight and hearing, if we consider all the wonderful phenomena about us of which we know the existence but cannot perceive by any of our senses. If an inhabitant of some other planet where sense development has reached its highest perfection, were to visit this world of ours he might regard us in very much the same way as we regard the sense bound Helen Keller.—J. Gordon Ogden, in the October Popular Mechanics Magazine.

Putting Away Summer Things.

Caring for your clothes is true economy. Even the cheaper grades of clothing wear longer and look better if you take care of them. This care applies especially to the packing away of your clothing for the different seasons. It is not a costly task and you need neither cedar chests nor moth-proof bags. Tissue paper, newspapers and large pasteboard boxes are all that is needed.

The large boxes which hold underwear at the department stores are the best and most durable. Failing these, use those sent out by coat and suit houses. Have one for hat trimmings, one for hoisery, gloves and such small articles, one for shirt waists or fancy blouses, one for summer dresses one for underwear and still another for shoes and slippers Old pillow cases make good parasol wrappers.

Each person in the family should have a set of these boxes, each box being carefully marked as to its contents. They will not occupy as much space as you fear. If you do not have an attic in which to store them, the boxes may be put on a shelf in the closet or they may be placed in two stacks on the floor. They take up far less room than do the slippers kicking around the closet floor, soiled summer gowns hanging from crowded pegs and parasols tumbling in the corners, says the Pictorial Review.

These boxes are as useful for winter as for summer clothing. When the summer things have had their last day's work for each member of your family will suffice to carefully pack away his or her clothes.

The first essential is to have the clothing clean. Starcher clothes should be washed, rinsed and rough dried. Clothes laid away starched turn yellow and do not wear well.

Boston Red Sox and New York Giants, Rivals For World's Baseball Championship.

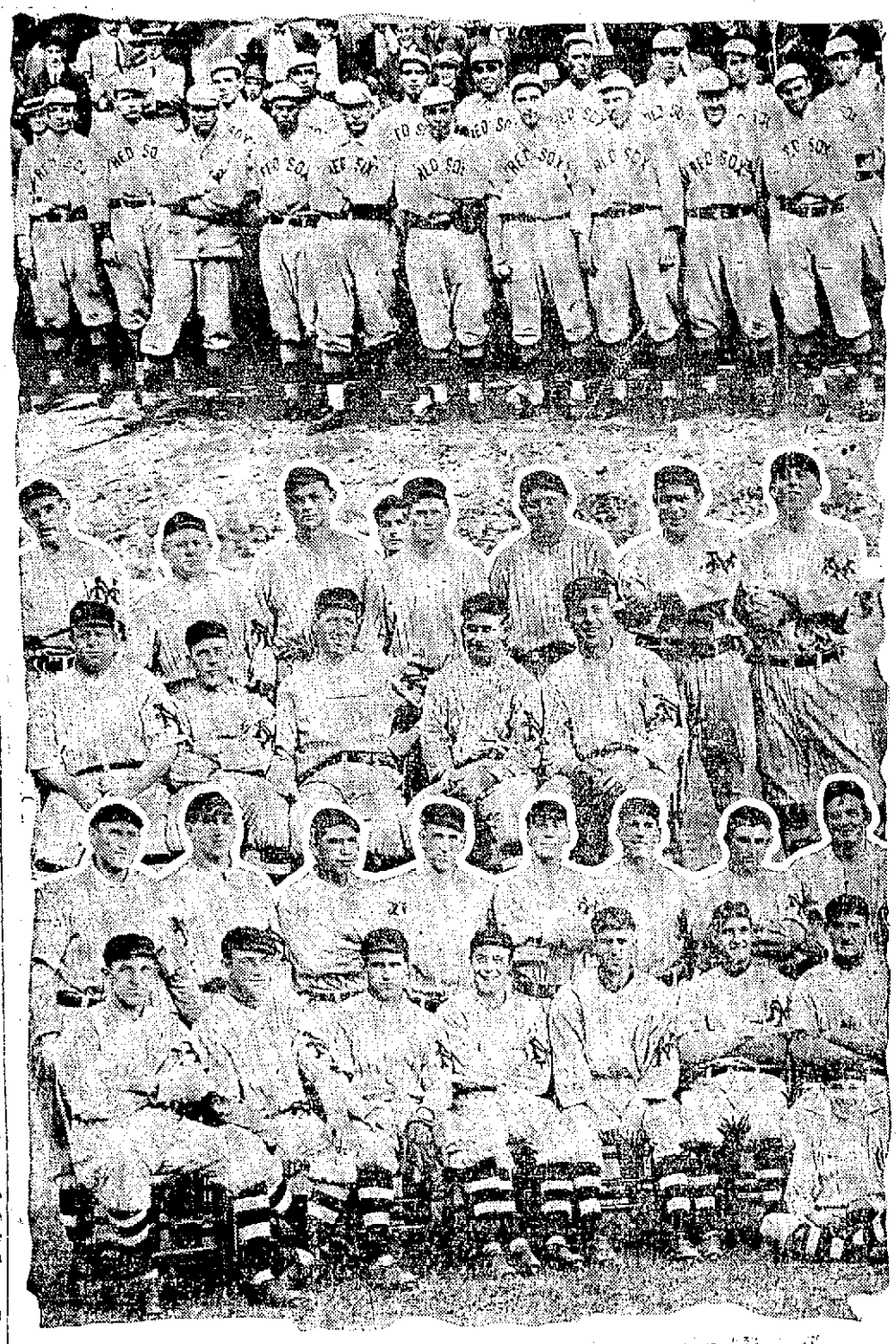

Photo of Giants copyright, 1912, by American Press Association.

Boston Red Sox, from left to right: Yerkes, second base; Wood, pitcher; Bedient, pitcher; Nunamaker, catcher; Hooper, right field; Stahl, first base; Carrigan, catcher; Wagner, shortstop; Speaker, center field; Pape, pitcher; Krug, utility infielder; Cady, catcher; Engle, utility outfielder; Hendrickson, utility outfielder; Hall, pitcher; O'Brien, pitcher; Bradley, third base; Lewis, right field. New York Giants, from left to right, first row: Marquard, pitcher; McGraw, manager; Tesreau, pitcher; Shafer, utility infielder; Murray, right field; Kirby, pitcher; Doyle, second base; Becker, utility outfielder. Second row: Robinson, coach; Wilson, catcher; Ames, pitcher; Devore, left field; McCormick, pinch hitter and utility outfielder. Third row: Fletcher, shortstop; Thompson, pitcher; Meyers catcher; Demaree, pitcher; Buder, pitcher; Snodgrass, center field; Crandall, pitcher; Mathewson, pitcher. Bottom row: Herzog, first base; Grob, utility infielder; Gonzalez, pitcher, Burns, utility outfielder; Merkle, first base; Hartley, catcher; Wiltse, pitcher; Hennessey, mascot.

THE REPUBLICAN STATE COMMITTEE HOLDS MEETING

Speaking Will be a Feature of the New Hampshire Campaign

Concord, N. H. Sept. 20.—The members of the newly-elected Republican State Committee met here today and organized. When Hon. Jesse M. Barton of Newport called the meeting to order 100 members responded. The first business in order was the election of officers and committees, which resulted as follows:

Hon Jesse M. Barton of Newport, chairman: Philip H. Faulkner of Keene, secretary; Rockingham county, Col. A. S. Wetherell of Exeter; Hillsboro County, Col William B. Rotch of Milford, Frank L. Downes of Manchester; Cheshire Couny, Hon Charles Gale Shedd of Keene; Sullivan County, John H. Glynn of Newport; Strafford County, Sidney F. Stevens of Somersworth; Grafton County, Frank P. Quimby of Concord, and Belknap County, Hon Henry B. Quimby of Lakeport, executive committee.

The membership for Carroll and Coos Counties will be taken up at a later meeting. It was voted to have a committee on publicity and it was left with the chairman to make the appointments.

The remainder of the time was devoted to perfecting plans for the campaign in all its branches. Speaking will be a prominent feature. Already the committee is assured of the presence of some of the most noted leaders of the party from abroad and about 40 prominent New Hampshire Republicans have already enrolled themselves.

TRAIN WILL GO BACK.

On the fall and winter schedule of train service of the Boston and Maine railroad the late train for Dover connecting with the pullman which was taken off during the summer will be put back.

SALVATION ARMY.

Sunday Harvest Thanksgiving Celebration, great display of fruit and vegetables also hall tastefully decorated. Services 2 p. m. and 8 p. m. Monday evening service 8 p. m. and sale of produce. All are welcome.

Capt. Weatherly in charge.

TO MOVE IN K. of C. HALL.

It is understood that the Ancient Order of Hibernians and Ladies Auxiliary will lease the rooms to be vacated at the corner of Daniel and Penhallow streets by the Knights of Columbus.

Itch! Itch! Itch!—Scratch, Scratch. The more you scratch, the worse the itch. Try Doan's Ointment. For eczema any skin itching, 50c a box.

CONFERENCE OF MINE OWNERS AND EXPERTS

Washington, Sept. 19.—Encouraged by a reduction of more than 300 in number of deaths in the coal mines of the United States in 1911 as compared with the previous year, and with the purpose of furthering the life-saving campaign among the miners, the Bureau of Mines has called for a national conference of mine manager, superintendents, company surgeons and first-aid experts to meet at the experiment station of the bureau in Pittsburgh, Pa., September 23, 24 25 and 26.

Since the bureau, together with the American Red Cross Society and the Pittsburgh Coal Operators' Association, held a national mine safety demonstration one year ago in Pittsburgh, which was attended by forty first-aid and rescue teams of miners from all over the country and more than 20,000 miners as spectators, there has been a wonderful development in both rescue and first-aid work at the mines. While figures are not available it is estimated that at least 1,000 mining companies are now equipped either with trained rescue teams or first-aid teams or both These teams have, during the year, saved a sufficient number of lives to make an appreciable decrease in the number of deaths, but a lack of uniformity in the methods pursued by the various teams has, it is said, prevented them from saving even more lives.

Numerous inquiries made to the bureau of mines to the best methods to employ led to the suggestion of a national conference and this has been welcomed by the mine managers who have notified the Bureau of Mines of conference, which will have the benefit of the attendance of some of the engineers of the bureau, there will be actual demonstrations of the various methods employed in rescue work and in the treatment of injuries. Only those methods which meet with the approval of the members of the conference will be adopted. Later the bureau will issue a circular describing the proper methods.

Mr. H. M. Wilson, engineer in charge of the experient station of the bureau of Mines who will have general charge of the conference, say, in lending its support to this conference, the bureau has in view the encouragement of methods and appliances best adapted to preventing accidents and to increasing safety in mines. Prompt treatment of injuries by persons skilled in first-aid methods reduces the miner's loss of time by about 90 per cent. There is a corresponding saving in wages to the worker and a reduction of damages or compensation to the operator. Where mine operators take an interest in and encourage first-aid work a better feeling develops between the worker and his employer, resulting in improved hospital and sanitary arrangements, improved living and housing condition, and general advancement of the mining industry.

"Experience indicates that the best results are effected by training in first-aid work at least one mine worker in every ten. This precaution insures the person near the place of accident of enough first-aid men to give prompt treatment. Public exhibits and contests stimulate the interest of miners in organizing a first-aid corps and keep them prepared to render the most effective service."

RAILROAD NOTES

The Boston and Maine is advertising a cheap excursion rate from this city through the Crawford Notch on Friday Sept. 27. The round trip is $2.00.

The Portland division of the Boston and Maine road has announced that parlor car service will be continued between New York and the White Mountains to October 19.

A general bulletin Sept. 19, by I. C. Todd, Master Mechanic of the Fitchburg Division Boston and Maine and approved by C. H. Wiggin, superintendent of motive power announces the appointment of Hartwig M. Hanson as general foreman of the Charlestown engine house, shops, and powerhouse. All former engine despatchers will report to and receive instructions from Mr. Hanson.

The New Haven eastern district engine crew despatchers are in session at the South station. Boston for the purpose of working out engine and crew mileage for the new winter time card.

The passenger train from the east due here at 5.25 a m did not arrive until 9.10 this morning owing to a delay on the Maine Central.

The motive power department of the Boston and Maine, is running the double headed engines used in Medford branch service through the shop for general repairs.

A party of Boston and Maine passenger conductors and ladies were guests of conductor Shapleigh over Sunday at Alton Bay.

A northeaster with low temperature and some rain. The weather bureau calls it showers.

THE PLACE Where you Get Both SERVICE QUALITY.

The finest assortment of
CANDIES
to be found in the city
Try them and be convinced

NICHOLS
Cor. Congress & Fleet sts.
Tel. 142-W

Granite State FIRE INSURANCE COMPANY
OF PORTSMOUTH, N. H.
Paid Up Capital $200,000
OFFICERS—Calvin Page President; Joseph O. Hobbs, Vice President; Alfred F. Howard, Secretary; John W. Emery, Asst. Secretary.

AUTOMOBILE INSURANCE
Covering Fire, Liability, Property Damage Done and Sustained, placed by
C. E. TRAFTON,
General Insurance Agent
PORTSMOUTH, N. H.
Those desiring this form of insurance will find it greatly to their advantage by first consulting us

ELECTRICAL CONTRACTOR
Houses Wired for
ELECTRIC LIGHTING, BELLS, GAS LIGHTING AND ANNUNCIATORS
SPEAKING TUBES PUT IN
Estimates Cheerfully Given
Twenty Years' Experience in the Business
G. M. D. FERNALD,
49 Hanover St.
Telephone Connection.

FOR SALE
THE SAMUEL H. AYERS PLACE
St., about 110 ft. on Middle St. 560 Middle St., corner Wibird could be made in two lots, large modern house, all modern conveniences, one of the best locations on Middle St. Apply on the premises or to
J. HOWARD GROVER
35 Austin Street

NOW IS THE TIME
to have your Lawn Mower put in order.
EWING MACHINES, CASH REGISTERS AND TYPEWRITERS REPAIRED.
LOCK AND GUNSMITH.
C. R. PEARSON
Haven Court Tel. 819-2

DR. S. F. GRIFFIN, Dentist
NEW BANK BUILDING,
Pleasant Street,
Rooms 17-18.
OFFICE HOURS, 9 to 12 a. m.
2 to 5 p. m.

FRED W. BOLAND, D.V.S.
Veterinary Surgeon
Graduate United States College Veterinary Surgeons, Washington, D. C.
Office and Kennels
600 State St Tel. 53

NO TIDNINGS OF LOST ENGINEER

Searchers for Lost Surveyor Hindered by Rain and Dense Fog on Mt. Washington

Bretton Woods, Sept. 20.—Searchers who beat the bushes and broke their way toward the fog-enshrouded summit of Mount Washington today, bivouacked near the mountain top tonight without having found any trace of John M. Keenan, the Charlestown, Mass., young man who has been lost on the mountain for two days. Guides who assisted in the search tonight said that they feared Keenan would never be found alive. As he was without food or drink, and had no knowledge of woodcraft, the belief was expressed that he could not have lived through the two days of alternating fog, rain hail and extreme cold.

This was the substance of the report which leaders of the search sent by messenger to the telephone, after their unsuccessful all-day hunt. The search will be continued tomorrow. Nearly 100 men and boys participated in the search. Among them were members of the surveying and engineering party with which Keenan was acting as a rodman when he strayed away from his position near the Lake of the Clouds Wednesday noon, and became lost. As volunteers, a score or far with the mountains took part in the search today, several going with each of the small parties into which the searchers were divided to facilitat the work. Directing the search were H. S. Jewell, chief engineer of the surveying party, and H. C. Spaulding, superintendent of the railway which runs up Mount Washington.

Heavy clouds still covered the mountain top today and the consequent obscurity hampered the searchers. Those of the surveying party who knew young Keenan told the woodsmen that he was nervous and excitable, knew nothing of the ways of the woods, had, no compass, no food, no extra clothing, and was without any equipment whatever for his trying experience.

While bells pealed out a call from the base of the mountain today, guns boomed and a steam whistle was sounded from the summit as a possible aid to the missing man, but all calls went unanswered. The heavy rains of yesterday and the continued fog made fire which usually are used as signals of little value.

Most of the searchers were equipped to spend the nigh on the mountain. Some sought lodgings at the Tip-top house on Mount Washington, others slept in the refuse on Mount Monroe, which adjoins Mount Washington, and still others camped in the open.

THE SIEGEL STORE, 57 MARKET ST.

Special Sale All This Week

Of Manufacturers' Sample Suits and Coats for Ladies, Misses and Children at One-Third of the Regular Prices.

Our buyer in New York has purchased the Entire Sample Lines of Several High Class Manufacturers at One-Third of the Regular Prices and has sent us a part of the stock and we have placed them on sale here. If you are looking for something special in the line of a Suit or a Coat you will find it here at a saving of $5 00 to $10 00 on a Suit or a Coat.

We Send Goods on Apprval to Any Part of Rockingham County.

NOTICE—We Make All Alterations Free by Five Expert Fitters.

THE SIEGEL STORE, 57 MARKET ST.

THE STORE OF QUALITY FOR THE PEOPLE

THE WHITE STORE.

"THE STORE OF NEW MERCHANDISE"

The Season's Smartest Styles

In Suits, Coats, Dresses and Skirts for Ladies and Misses. You will like these new styles because they have that "dash" and "go" to them that appeals to most women

Ladies' New Suits, $10.00 to 35.00
Ladies' New Coats, 6.00 to 35.00
Ladies' Serge Dresses, 4.98 to 18.00

To fully appreciate these you must see them

Sweaters in all colors from 50c to $7.50

The White Store

A. SALDEN, Manager.

60 Market St., Next 5 & 10 Cent Store.

KITTERY POINT

What Is Happening In the Harbor Town.

The Misses Mansfield returned to their home on Monday from New Castle, where they have passed the summer.

Mrs. Martha Clarkson was a visitor in York on Thursday.

George Colby is to build a house for Florence Knight.

Arrived, and sailed, schooner Lizzie T. Call, New York for Kennebunkport.

Arrived, Schooner Prescott Palmer, from Norfolk, Va.

Arrived, William H. Davenport, New York for Bowdinham, Me.

William Dean Howells of York visited his son John M. Howells on Thursday.

Miss Clara Carter has returned to her home in North Kittery after an extended visit with Mr. and Mrs. Ray Fuller.

Mrs. Eliza E. Bray was the guest of friends in Portsmouth on Thursday.

The fire house has lately received extensive repairs and improvments at the hands of contractor Colby.

Mrs. Merrill Norton and children passed Thursday with relatives in York.

Samuel Blake is confined to his home by illness.

Charles Donnell has received a call to the navy yard.

George P. Smallcom of Portsmouth was a business visitor in town on Friday.

Considerable difficulty is being experienced in getting the new lighting apparatus at Whalesback into perfect working order, and experts of the concern furnishing the outfit are still at the lighthouse.

Morton Seawards has taken employment with George Colby.

New Windows have been put in the house of Martin Call.

Arrived. Sloop yacht Manomet, W. C. Loring, owner, Booth Bay harbor for Gloucester, Mass.

Rough sea rendered it impossible to tow the loaded scows outside on Friday, and work in Pepperell's Cove was suspended.

Philip Mercer left on Friday to Pass Sunday in Portland.

A lazy liver leads to chronic dyspepsia and constipation weakens the whole system. Dean's Regulets 25c per box act mildly on the liver and bowels. At all drug stores.

Next Monday is the first day of Autumn.

KITTERY LETTER

Breezy Items From Village Across the River.

Second Christian Church.

Rev. Arnaldo Natino, pastor.

Preaching at 10.30 by Rev. Winifred Coffin of Kittery Point.

Sunday school at 12.

Christian Endeavor meeting at 6, leader Mrs. Daniel Cook, topic, "Believe, Believe Much, Believe strongly.

Seven o'clock service omitted.

All seats free, all are welcomed.

Second Methodist Church.

Rev. Allison J. Hayes, pastor.

10.30 a. m. Preaching by the minister subject of sermon at this time, "Andrew. The Pathfinder to the Kingdom."

5:00 p. m. Vesper service; the subject is "The Other Fellow."

The Sunday School will meet at 12 o'clock in the main auditorium of the church. In connection with the Bible study there will be a partial rehearsal of the Rally Day program.

Epworth League service at 6, leader, Miss Lovell, topic, "Unrelenting Opposition: the Cumulative Power of Selfishness."

All are cordially welcomed.

Lloyd Shapleigh, son of Dr. and Mrs. E. E. Shapleigh of Wentworth and graduate of Traip Academy class of 1912, leaves tomorrow for Boston where he will enter the Wentworth Institute for a course in electricity.

Adelbert Maby, who has been passing the summer with his brother, Frey W. Maby and family went to New York today to continue his studies at Columbia University.

Schuyler Tobey has concluded his duties at Princes' store.

Miss Ida Blaisdell, bookkeeper at Princes Sanitary Market, is having her annual vacation.

The steamer Alice Howard has been repaired and put back on the route.

Mr. and Mrs. Charles Farewell of Walker street will spend the week end in the mountains.

John F. Kelley, whose death occurred suddenly in Boston on Thursday has made his home in Kittery the past few months. Mr. and Mrs. Kelley have boarded at the home of Charles Glidden of Love lane.

Miss Frances Gibson returns today from Malden and Methuen, where she has passed her vacation, and on Monday resumes her duties in the Portsmouth Times office.

The many friends of Mrs. Adelaide Paul of Dame street were filled with sorrow, to learn of her death which occurred at 5.30 this morning after a long, and painful illness. She was the wife of O. Sumner Paul, the daughter of the late Jacob and Octavia Remick, and was 45 years and 7 months of age. Mrs. Paul had been in poor health for some years, having twice been to a Portland hospital for treatment, but she was always full of courage and always met her friends with a smile, which kept them in ignorance of her suffering and real condition. She was a member and past noble grand of York Rebekah lodge, and always took an active interest in its welfare. Besides her husband there are left to mourn her loss a son and daughter, Orman R. Paul and Miss Helen A. Paul, one sister and two brothers, Mrs. Herman R. Paul, and Christopher Remick of this town, and Gilman Remick of Exeter. The funeral will be held Monday and will be private.

Mrs. Georgie Bowden returned today from a two week's visit to her sister in Dover.

Master Howard Paul is ill with chicken pox, having been restricted to the house since Tuesday. It is said there are other cases in town.

PORTSMOUTH THEATRE PROGRAMME

The following pictures and vaudeville will be presented for Friday and Saturday.

Picture—Two Daughters of Eve.
A strong dramatic subject by Biograph.

Picture—The Prisoner's Story
A Western drama by Melies.

Act—Les Valadous
Novelty Wire Act.

Picture—Into the Genuine
An exceedingly dramatic story of the board of trade and the inconsistency of our so-called modern society.

Picture—The Return of Becky.
One of Essanay's best dramas.

Act—The Roof Garden Trio.
Clever Singers and Dancers

Picture—The Substitution.

Picture—His New Cane.
Two big comedies on the same reel by Lubin.

AFTER HIS KIDNAPPED DAUGHTER

Charles A. Blood of Chicago, on a vain search for his daughter, Maysie E. Blood, who was kidnapped from his Chicago home last April, was here this week chasing up a clew he had received, but it did not give any results.

According to the story Mr. Blood told the police, his daughter was taken last April and at the same time a note left saying that she would be returned on the payment of $10,000. The Chicago police made a plant of the money and it failed, and since that time he has been hunting for the child. At frequent intervals he would receive a letter stating that his daughter was well, and some time ago received one dated Portsmouth.

It was this letter that brought him to this city.

The local police were unable to help him in any way, and he went to Boston on Friday to hunt up further clews.

Since the kidnappig his wife has been placed in a sanitarium through grief and Mr. Blood's hair is snow white, although he is comparatively young, and it was black when his misfortune befell him. To the police he said he would pay any sum to get his daughter back, even more than the first ransom demanded.

BIG FEATURE ACTS AT PORTSMOUTH THEATRE

Mrs. Hibbard and Company in Fine Dramatic Sketch

The vaudeville to be presented at Portsmouth Theatre for the first three days of next week will be headed by Mrs. Hibbard of Boston, who has been appearing at the Majestic theatre Boston, and several of the Keith houses throughout the country, and has been meeting with great success.

The sketch which Mrs. Hibbard and Mr. Birch presented is well balanced by the surrounding acts and there is little wonder that Boston critics spoke highly of the piece. It has portions which gives both participants ample opportunity to show the dramatic skill which they displayed when members of a stock company here, and which at that time won them many friends among the theatre-goers of this city.

"A Queen's Message" is the title of the playlet, Mrs. Hibbard having the part of the Russian lady whose husband is in the Czar's army, while Mr. Birch, an Englishman, is in the Czar's country with valuable government documents for his own notion. It was at a masque ball that the couple meet and the young diplomat accepts an invitation to accompany the woman to her home. There he, like other youngsters, tells of his duties and his plans for reaching home with the documents, but for a time his plans are upset by the too free use of wine and cigarettes.

Glasco and Glasco, a pair of lively comedians will also appear.

The picture portion of the program will contain.

Pathe Weekly. "Max's Tragedy" a big roaring comedy by Pathe featuring the world's best motion picture comedian. **"The Grit of The Girl Telegrapher,** an exciting railroad drama.

The management has made special efforts to present the bill and taken collectively is one of the best bills presented at any popular price picture house.

KITTERY MARKET.

Prince's Prices Misquoted by The Herald.

In the list of prices given in last evening for Prince's Market Kittery the price for ham should have read 10 cents instead of fifteen cents. Prince's prices are always the lowest. It was the Herald's error.

WORLD'S SERIES TO BEGIN OCTOBER 7th.

NEW YORK, Sept. 20—The world's series baseball games are to begin on Monday, Oct. 7. This date is said to have been tentatively agreed upon by the National commission, which meets here next Wednesday to draft the plans for the games. The date for the opening of the series was based upon the assumption that the New York Nationals and the Boston Americans would win the pennants in their respective leagues.

The Boston club has already won the pennant, and the Giants expect to win within the next ten days. The playing season of the Boston Red Sox and the New York Giants closes on Oct. 5, and one day's rest before the big games is deemed sufficient. An early start of the series is desired, as the commission desires to take advantage of good weather.

It is learned that the commission has practically decided to play two consecutive days in one city. The club owners will toss a coin to determine what city shall have the opening games.

Royal Baking Powder

Absolutely Pure

The only Baking Powder made from Royal Grape Cream of Tartar

Adds Healthful Qualities to the Food.

Ralston

Ralston Shoes give you the utmost in *style*, but not at the expense of comfort; the utmost in *comfort*, but not at the expense of style.

They are the only shoes made on *foot-moulded* lasts—that's the reason they need *no breaking in*—that too explains the reason they *hold their shape*; there is no strain on any part.

$4.00 to $6.00

N. H. BEANE & CO., PORTSMOUTH.

SAVE MONEY

REGULARLY

And There

will be no guess about the future—it will be a certainty that should your Salary stop, Sickness or Opportunity come you'll have money to meet the occasion.

This Bank pays 3 1-2 per cent. interest and invites your account.

PISCATAQUA SAVINGS BANK,

C. A. HAZLETT, President.
C. W. BREWSTER, Treasurer

NEW HAMPSHIRE'S BIG FAIR

The ROCHESTER FAIR

THIS YEAR THE GREATEST EVER — Rochester, N. H. — The greatest show in New England for the money

SEPTEMBER 24, 25, 26 AND 27, 1912

RACING
Program larger than ever
$10,000 in Purses

AUTOMOBILE DAY
Friday, Sept. 27
Automobile Slow Race on high gear. $175 in prizes
Automobile parade of decorated cars. $185 in prizes

Mammoth Stage Show
High Class European and American Artists. Something doing every minute

AEROPLANE FLIGHTS DAILY. THRILLING PARACHUTE DROPS

Reduced Railroad Rates During the FAIR

Albert H. Linscott, Pres. Frank B. Maguire, Sec. and Mgr. Col. Frank L. Kendall, Treas.

JUST RECEIVED

1912 Stock of Foot Ball Goods

Spaulding, Wright & Ditson and D. & M. Lines

All Fresh Goods, Not Left Over From Last Year.

A. P. WENDELL & CO.,

2 Market Square.

GOVERNMENT WEAKENED AT THREAT OF HIGHEST BIDDERS

WASHINGTON—When bids were opened for $2,000,000 worth of heavy projectiles for use in big navy guns it became known that a British company had underbid to the extent of hundreds of thousands of dollars every foundry in the United States. As soon as this was ascertained the representatives of six of the large steel works in the United States held a meeting at the New Willard hotel.

They declared emphatically that if the navy department awarded the contracts to the British company they would never again submit a single offer for the American projectiles. This statement was communicated to the navy department, and it was interpreted as meaning that the American foundries would not keep up their equipment for making projectiles and that in case of war this government would face a famine in cannon balls.

Later it was made known that in spite of the great discrepancy in bids, the awards would be distributed as far as possible among the American competitors.

It was this consideration that determined the navy department to give the pending award to American concerns.

THE THIRTY-EIGHTH ANNIVERSARY

Rockingham County Board of Missions to Meet in Greenland.

The Rockingham county auxiliaries of the New Hampshire branch of the woman's board of missions will hold their 38th annual meeting at the Congregational church, Greenland, on Wednesday, Sept. 25.

The program will include a devotional service by Miss M. I. Holmes, Greenland; suggestions for work by Mrs. George E. Soper, Nashua; "China's New Day," Mrs. L. H. Thayer, Portsmouth. A memorial service will close the morning session.

In the afternoon a praise service will be followed by roll call and election of officers. Mrs. W. A. Odell, Greenland, will give a monologue, "Superlative Religions"; Miss Mary Preston, Boston, an address; Mrs. Harold Bennett, Greenland, a solo; Mrs. George E. Soper, Nashua, an address.

Business and reports will come early in the morning session, and in the afternoon the offering for current expenses will be taken.

MINERS GIVE UP THEIR TRENCHES

BINGHAM, Utah, Sept. 20—Sixty-two hundred men now compose the army of mine workers made idle by the strike in the mines here Wednesday, and present indications are that this number will be increased unless a settlement of difficulties is brought about within the next few days. The situation today was practically unchanged and there appears to be little prospect of an agreement between miners and operators soon. Forty-five hundred of the idle men are strikers. The remaining seventeen hundred were forced to leave their work when the concentrating mills at Garfield had to close down last night for lack of ore.

The Greeks and Cretans, who, until yesterday, were fortified in trenches overlooking the mines, have remained true to their promise to Governor Spry to give up the stronghold, but have not relaxed their vigilance on the mines. Pickets patrolled the roads leading to the mines last night and early today several shots were exchanged with deputy sheriffs who attempted to cross the highways leading into the hills. Many of the American miners and machinists, who were in most part opposed to the strike, have left the camp and are taking no part in the disturbances.

A "dinky" engine guarded by twenty deputy sheriffs moved from the foot of the mountain to the top level of the Utah Copper property this morning. The strikers did nothing. Men are leaving the camp at the rate of 100 to 150 on every train.

Governor Spry came here yesterday afternoon. The Greek miners came out of their trenches to hear an address by the governor in which he urged them to take peaceful means to end the strike. Governor Spry told them their right to quit work was unquestionable, and then warned them not to interfere with property. A priest of the Greek Catholic Church and N. P. Stathakos, a Greek banker of Salt Lake City, counselled the laying down of arms.

Governor Spry conferred last night with Charles H. Moyer, president of the Western Federation of Miners, and Adjutant General Wedgewood of the Utah National Guard. Mr. Moyer has cautioned the strikers that destruction of property will not be tolerated by the union and has advised the men that any member found guilty of unlawful acts will be expelled.

"The sheriff is in full charge of the situation," said Governor Spry. "I am confident he can manage things. Calling out the militia would only be done as a last resort."

Why I Bought a Cadillac

That is easily explained by comparing some other car with the Cadilac.

Any Car at any price will be honored by comparing it with the Cadillac, the original and only positive self-cranker to date.

1913—CADILLAC—1913

$2000 Complete

40-50 h.p.—4½ in. Tires—120 Wheel Base

Top-shield, demountable rims, pump jack, tools, repair kit, Warner speedometer, with electric light, gasoline gauge.

A strictly high grade car, powerful, economical and luxurious; with trouble and doubt left out.

CHAS. E. WOODS, BOW STREET, PORTSMOUTH, N.H.

Agent for Rockingham, Strafford and York Counties—Catalog mailed for the asking.

IF you want to buy or sell Real Estate in Portsmouth or vicinity there are three things to be remembered.

First— The Name—Clarence H. Paul.

Second—The address—9 Congress Street.

Third—The Telephone Number—322-W.

With these three facts firmly fixed in your mind the result is sure to be

SAFE SPEEDY AND SATISFACTORY

CLEAN READING CLEAN SHAVING

THIS PAPER PROVIDES BOTH

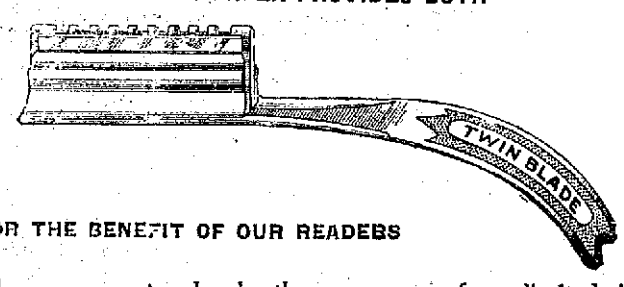

FOR THE BENEFIT OF OUR READERS

We have made arrangements whereby they can secure for a limited time only, this beautifully finished, Diagonal Stroke

TWIN BLADE SAFETY RAZOR

Regularly sold for $1, for one coupon cut from this paper and only 48c.

This is the only safety razor we have seen that makes a professional barber's stroke possible.

It is constructed on an entirely new principle and does away with the sensation of pulling, scraping and tearing, the common fault of the ordinary "hoe-type."

The peculiar curve of the handle so fits the hand that you get an unusually firm grip, absolutely preventing vibration and permitting a natural, sweeping, DIAGONAL STROKE.

This razor is better finished than razors costing many times as much, and will give you more real satisfaction than any razor you can buy, no matter what the price.

For the convenience of our readers, the Portsmouth Herald has made arrangements with The Tilton Drug Co., 31 Market St., to redeem this coupon.

THIS COUPON properly filled out and presented to The Tilton Drug Co., 31 Market St., with 48c (52c by mail), entitles the bearer to a dollar TWIN BLADE SAFETY RAZOR, with the compliments of The Portsmouth Herald.

Name .....

Address .....

INDIANS IN FLORIDA

Seminole Red Men Have Nation of Their Own.

Natives Who Refused to Go West 70 Years Ago Are Virtually Independent and Recognize No Law But Their Own.

Tampa, Fla.—Within the boundaries of the United States exists an independent nation that recognizes no department of our government and has its own rulers, laws, customs and language. The United States is as much a foreign country to it as England or France. This nation, numbering about five hundred persons, is confined to the Everglades in the most southern part of Florida. It is all that remains intact of the Seminole Indians, formerly one of the most powerful tribes, numerically, in North America. The nation as at present organized, is comparatively recent, but as a relic of the past, it dates back to the pre-Columbian period.

Just seventy years ago a peace agreement was declared which ended a seven years' war between the Seminoles and the United States government. The Seminole tribe was made up of two bands of Creeks who withdrew from the main body in 1750 and moved to Florida, where they were joined by remnants of tribes that had come in contact with the Spaniards. They were hostile to the white settlers, and caused the Americans a great deal of trouble during the Revolutionary war. They affiliated with the Spaniards in 1793, and again showed their enmity to the United States in the War of 1812. A few years later the Seminoles, together with a large number of runaway negroes, began making raids and massacres throughout the frontier settlements of Georgia and Alabama. In a little less than a year they were completely subdued by Gen. Andrew Jackson.

The Indians signed a treaty in 1823 in which they agreed to give up nearly all of their Florida land for a certain consideration. Some, however, objected to these conditions and were allowed to remain, with the understanding that they were to live peaceably and surrender all fugitive slaves. This was unsatisfactory to the Georgians, who demanded that the Indians

Open Spot at Entrance to Everglades, Florida.

be removed by force. An attempt to do this in 1835 precipitated the second Seminole war, which lasted seven years and which is said to have been the bloodiest Indian war in American history.

Under the leadership of Osceola, who combined both cunning and heroism, the Indians were remarkably successful. In one of the massacres Gen. Thompson was avenged by Osceola's own hand for having once imprisoned the chief for a day. Several treaties were no sooner made than they were violated, usually through Osceola's influence.

The war continued year after year, many troops perishing in the swamps either from poisonous insect and snake bites or from fevers. In October, 1837 Osceola, with several of his chiefs, appeared in the camp of General Jesup who at that time was in chief command in Florida. Although the Indians carried a flag of truce Jesup ordered them seized. Osceola was sent to Charleston, where he was confined in Fort Moultrie. He died in a little more than a year. Jesup was severely criticized for violating the flag of truce but he explained Osceola's treachery declaring that it was the only way to end the war.

Boy Walked Off Train.

Tifton, Ga.—While asleep, Paul Inman, aged twelve, walked off a swiftly moving Atlantic coast line passenger train, near Willachoche, Ga., and did not wake up. Patrick Davis of Tyty, Ga., Paul's traveling companion, missed the lad and a search resulted in finding him near Willacochee. Paul said he did not remember leaving the train but when he woke up he was lying between two trees about two miles from the railroad. He bears no bruises and is undisturbed over his experience.

Forty-Day Faster Dies.

Lynn, Mass.—Edward Hanlon, forty-eight years old, is dead at the home of his son, Robert Hanlon, after fasting 40 days, during which time nothing passed his lips but water. When taken ill he weighed 280 pounds and he felt that the only way of securing a permanent cure was by reducing his weight. He succeeded in taking off 100 pounds, but the effort was fatal.

ROCK CLIMBING IN SCOTLAND

Ben Macdhui, King of Cairngorms Group of Peaks, and Some Others.

Glencoe, Scotland.—It is sometimes forgotten that the mountaineer can find some excellent places for the exercise of his powers in this country. A contributor to the People's Friend points out that the wild region round the pass of Glencoe, in Argyllshire, affords some of the best rock-climbing in Great Britain. The approach is through the grim recesses of Glenfalloch, and onwards by Tyndrum and Bridge of Orchy. On the left, looking up the pass, the long ridge of Aonach Eagach cuts the skyline with its jagged outline, while on the opposite side rise the majestic rocky bastions of the "Three Sisters." The latter is the highest mountain in Argyllshire, and on the Glencoe

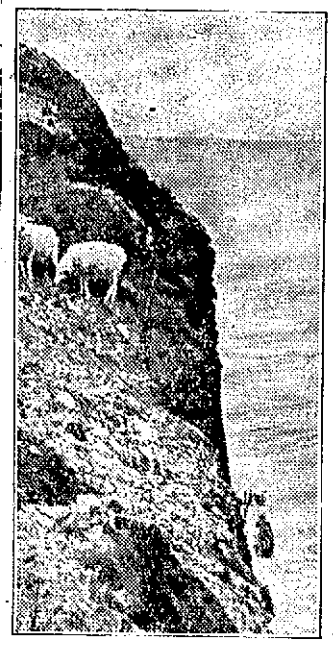

Would Test Nerve of Climber.

side its symmetrical peak is upheld by two tremendous walls of rock cleft by a great gully. The western wall, known as the "Church Door," has been occasionally "unlocked," but there is no record of the Eastern buttress having been climbed from the foot.

The Cairngorms have long been a favorite resort of Scottish climbers. In 1889 a club was formed, which had for its object the encouragement of mountaineering, with special reference to this group, and, in the same year the Scottish Mountaineering club was founded "to encourage mountaineering in Scotland, in winter as well as in summer." Braemar is a convenient center for excursions to the Cairngorms, under which name are usually included Cairngorm, Ben Macdhui, Braeriach and Cairntoul, sometimes even Beinn-a-Bhuird and Benavon. Ben Macdhui, the monarch of the group, and the second highest mountain in Britain, stands apart from the everyday world in mysterious grandeur, its huge precipices deep chasms, waterfalls of unknown height, and fields of eternal snow forming a prospect at once magnificent and awe-inspiring.

HAS SILKS; DIES IN RAGS

Former Woman Educator, Considered Witch by Neighbors, Succumbs to Scalds.

St. Louis, Mo.—A crowd of women gathered in the queer little apothecary shop at 1419 Franklin avenue recently discussing with awe the death of the proprietor, the strange woman who for years had held them in fear and awe of her through mystic psychic powers which she was reputed to possess.

For Dr. Sarah F. Wells, graduate of Oberlin university, founder of medical colleges, author, lecturer, traveler, adventuress and charlatan, is dead.

Though she is said to have had a large fortune in tenement houses in Dayton, Ohio, and Kansas City, real estate in Florida and government bonds, for days she sat in a broken chair in the little Franklin shop suffering agony from scalds on her feet and limbs received when she fell into a bathtub partly filled with hot water, before she was persuaded to have a doctor.

Clothed in rags, she waited painfully for the end, with her trunks packed with gorgeous silks, rich possessions from the Orient.

She knew she was dying and her last act was to send for Mme. Bee, a fortune teller, and Miss Delia Huddy, who live in the rooms above her shop, to whom she gave her fifteen cats.

For years the women of the neighborhood had held the fifteen cats in superstitious awe. They swarmed about the place, enjoying every liberty.

Before the death of the woman doctor's husband, Rufus G. Wells, an eccentric aeronaut, two years ago, there were two cats to which strange influences were credited. The aeronaut was a poet after a fashion and when he was composing a rhyme one big cat would sit on his right shoulder and another on his left knee.

Lightning Kills Cat; People Escape.

Parsons, Pa.—Lightning played a novel prank in the home of Michael Pulas when it danced about ten persons in a room, killed a cat and then flashed from the room. Even the paper was burned from the walls.

PROPER USE OF FATS

SHOULD BE KEPT SEPARATELY AFTER HOME RENDERING.

German Housewives Have Good Method With Suet—Old-Fashioned Manner of Clarifying Fat From the Soup Kettle.

Fats that are derived from the cooking of bacon, ham, chicken, beef and other meats should be kept, each in its own receptacle, to be used for different purposes.

Home rendering of both suet and leaf lard has its advantages, because the product is generally superior to what can be bought for the same price.

Both suet and leaf lard require cooking in order to loosen the fat from the tougher membrane that holds it. For this purpose the material is cut in small pieces and covered with water and allowed to cook slowly for some time until no more water remains and the scrap has turned to a light brown.

A better method for suet is that used by German housewives, who economize on butter by the use of beef fat more than do American housekeepers. The suet is cut in small pieces and covered with water, in which it is allowed to soak for a day, the water being changed once in the time. It is then drained and put into an iron kettle with one-half tea cup of skim milk to every pound of the suet. It should be cooked very slowly.

When it has partly cooled it should be carefully poured off. This fat has no unpleasant taste or odor, and in many recipes may be substituted for part of the butter. Some cooks add a pound of leaf lard to four or five of the suet; this makes a softer fat, as lard has a lower melting pound than beef fat.

An old-fashioned method of clarifying fat from the soup kettle, or from cooked meats, so that it may be used in the kitchen, is to add the cold fat to a liberal quantity of cold water, then heat slowly and let cook for an hour or more. When cold, the cake of fat is removed and the lower portion, which will contain the small particles of meat, etc., should be scraped away and the white, clean fat saved. If the flavor or color of both are not satisfactory the process may be repeated several times. Another method which is often recommended is to cook a number of slices of raw potato in the boiling fat.

When an ice chest is used, fat in small quantities may be easily kept sweet for cooking purposes. If lard is rendered at home in quantity sufficient for a long time, it should be kept covered in tins or earthen jars, in a cool, dry place.

Mustard Pickle.

One large head of cauliflower, one quart of white button onions, one dozen dill pickles, two quarts of vinegar, one teaspoonful mustard seed, two teaspoonfuls celery seed, two cupfuls of sugar, three-quarters of a cup of flour, one-quarter of a pound of ground mustard, one tablespoonful of turmeric powder. Divide cauliflower in pieces and boil it and the onions in salted water until about half done, drain, cut up dill pickles; mix flour, mustard and turmeric with a little cold water and add this to the boiling vinegar in which the sugar and celery and mustard seeds have been placed. Let boil for five minutes, then pour over the pickle. This makes about one gallon of fine mustard pickle and is easy to prepare.

Rhubarb Flummery.

Peel and cut up 2½ pounds of rhubarb; put in a basin with a little cold water, not enough to quite cover it, place a plate over the top and cook it until soft in the oven. Dissolve one heaping tablespoonful of powdered gelatin in half a cup of boiling water, add strained juice of rhubarb and stir until dissolved. With a wooden spoon rub the cooked rhubarb through a sieve, then add to gelatin, with seven tablespoonsfuls of whipped cream and eight tablespoonsfuls of sugar. Set this on the fire to reheat, but do not allow to boil, stirring all the time. Pour into wet moulds, turn out when firm and serve with custard around them.

Orange Cake.

Two cups sugar, one-half cup cold water, two and one-half cups flour, one-half teaspoon soda, pinch salt, one teaspoon cream tartar, five eggs, keeping out two whites, one orange, grated rind and juice; beat egg whites to a stiff froth and fold in after other ingredients all well beaten. Bake in two layers and put together with boiled frosting, made with two cups sugar, the juice of one orange and whites of two eggs.

Tomato Pie.

One pint of chopped green tomatoes, five apples chopped, two cups of sugar, one cup of molasses, one-half cup of vinegar, three tablespoons of flour, spice of all kinds. Put whole raisins and bits of butter on top before putting on the upper crust. Makes one large or two small pies.

Banana Sherbet.

Boil three pints of water and three cups of sugar for ten minutes, then strain and chill. Strain the juice from three lemons and two large oranges, add the pulp of three bananas pressed through a sieve, stir in the chilled sirup, pack in salt and ice, freeze and let stand one or more hours to ripen.

WHEN IN New York STOP AT THE NEW FIRE-PROOF

NAVARRE

Seventh Ave. & 38th Street

BUSINESS MEN FAMILIES TOURISTS

Maximum of Luxury at Minimum of Cost.

ACCESSIBLE—QUIET—ELEGANT

Within Five Minutes' Walk of Theatres, Shops and Clubs. 300 Feet West of Broadway.

New Dutch Grill Rooms. Largest in the City. Electric Cars pass Hotel to all Railroads.

EUROPEON PLAN

$1.50 per Day WITHOUT BATH $2.00 per Day WITH BATH

Suites, $3.50 and upwards

SEND FOR COLORED MAP OF NEW YORK

EDGAR T. SMITH, Managing Director

Plaza Hotel, Chicago, under same management.

KEEP COOL

VENTILATED OXFORDS

are the thing

¶Outing Shoes and Moccasins to vacationize your feet.

¶If you can't get yhat you want in Laces, Bows and Polishes elsewhere, call at

GREENE'S

FINE REPAIR WORK AT SHORT NOTICE

CHARLES W. GREENE,

Shoe Repairer and Specialist,

8 Congress Street.

VITRALITE WHITE ENAMEL

For furniture, woodwork, metal and plaster, positively will not crack, blister or show brush marks. The Enamel you can wash. Give it a trial and be convinced.

61 FLOOR VARNISH

The varnish that gives a finish that lasts and will wear—heelproof and waterproof. Try it when you do your fall painting.

W. S. JACKSON

111 Market Street.

7-20-4

R. O. SULLIVAN

10 CENT CIGAR

Factory Output Now at the Rate of

Thirty Five Millions Annually

By Far the

Largest Selling Brand of 10 cent Cigars in the World

Factory Manchester, N. H.

H. W. NICKERSON,

Undertaker and Licensed Embalmer,

Office 5 Daniel St., Portsmouth

Residence 45 Islington St.

☞ Telephone at Office and Residence.

THE COMPANY WITH THE PYRAMID

42 CONSECUTIVE YEARS OF PYRAMIDAL PROGRESS

ASSETS SURPLUS

NEW HAMPSHIRE FIRE INSURANCE CO.

MANCHESTER, N.H.

TOTAL LIABILITIES $2,496,304.53
POLICY HOLDERS SURPLUS $3,229,504.81

CEMETERY LOTS

CARED FOR AND TURFING DONE

With increased facilities the subscribers again are prepared to take charge of and keep in order such lots in any of the cemeteries of the city as may be entrusted to their care. They will also give careful attention to the turfing and grading of them, also to the cleaning of monuments and head stones, and the removal of bodies. In addition to work at the cemeteries they will do turfing and grading in the city on short notice.

Cemetery lots for sale; also Loam and Turf.

Orders left at residence, corner of Richards avenue and South street, or by mail with Oliver W. Ham, 64 Market street, will be given prompt attention.

M. J. GRIFFIN & SON.

John Sise & Co.,
FIRE INSURANCE
No. 3 Market Sq.,
PORTSMOUTH, N. H.

DECORATIONS

For Weddings and Flowers Furnished for All Occasions

Funeral Designs a Specialty

R. CAPSTICK
Rogers Street.

BOOK BINDING

Of Every Description

Blank Books Made to Order

J. D. RANDALL

Over Beane's Store, Congress Street

MARBLE AND GRANITE
Tablets, Monuments
Mausleums
OF ALL DESIGNS
My plant contains an Air Compresser, Pneumatic Tools for Lettering and Carving, Polishing Machines all run by electric power. The only plant in this section with modern appliances.
FRED C. SMALLEY
2 Water St Portsmouth

Your Laundry Work

placed at random is productive of much annoyance and little satisfaction. Send it to the

Central Steam Laundry,
61 State St.

It will not be damaged. It will be delivered promptly and will all be there.

Telephone 598-62.

W. G. WIGGIN, PROP.

ANNUAL MEETING OF WOMEN'S CLUBS

The seventeenth annual field meeting of the New Hampshire Federation of Women's Clubs will be held on Oct. 2, 3 and 4, at the Deer Park hotel, North Woodstock, this state.

An elaborate program has been arranged, opening with a musicale on Wednesday evening. The session will continue through Thursday and Friday, with Thursday afternoon given over to excursions, which will include the Flume and the Lost River. Special rates have been secured on the railroad to the mountains.

REAL ESTATE CONVEYANCES.

Following are the conveyances of real estate in the country of Rockingham for the week ending September 18, as recorded in the Registry of Deeds:

Auburn—Alfred D. Emery to city of Manchester, land and buildings, $1.

Candia—Charles M. Smith, Boston, to Mary M. Withington, Watertown, Mass., land and buildings, $1—Last grantee to Phoebe B. Smith, Boston, same premises, $1—Arthur W. Stone to Peter F. Beaudry, land, $1.

Derry—Joseph Guenette to Peter Beaudry, land, $1—Hollis Jordan to Foster F. Rogers, land and buildings, $1. Charles E. Dodge to Samuel Hollingshead, land and buildings, $1.

East Kingston.—Hallie B. Somres to Francis T. French, land and buildings, $1.

Hampstead—Nellie F. Chase, Atkinson, to Lillian H. Forsaith, Winchester, Mass., land and buildings, $1.

Hampton — Frank W. Coughlin, Brookline, Mass., to Joseph H. Lamb, lots 52-53, Surfside Park, $1.—Margaret Connor to Patrick and Ellen Kearns, all of Manchester, land at beach, $1.—Sarah F. Bohlue, Salem, et als. to Elmer L. Tuxbury, Haverhill, Mass., land at beach, $1.

Northwood—Edson F. Yeaton, Deerfield, to William F. Roantree, New York, land, $1.

Nottingham—Henry A. Davis, Boston, to Lillian A. Harding, Winthrop, Mass., woodland, $1.

Raymond—Plummer B. Corson to Nettie B. Moulton, land, $1.

Rye—Annie L. Richards, Boston, to self under power of sale, land and buildings, $500.

Salem—Howard L. Gordon, commissioner, to H. Christopher Chubb, Lawrence, certain premises, $2070.—Last grantee to Julia F. Dillon, Lawrence, same premises, $1—Daniel Howe to Mabel B. Worthen, Dorchester, Mass., land and buildings, $1.—Levi W. Taylor, Methuen, to John E. King, land and buildings, $1.—Wallace W. Cole to last grantee, land $1. Sarah F. Coburn et al. to Frank H. Dunn, Hampstead, land, $1.—Last grantee to John E. King, land, $1—Last grantee to Joseph and Joseph Jaroszewski, Lawrence, land, $1.—Loren B. McLaughlin to Venero Di Paulo, land, $1.

Seabrook—William H. Gove, Salem, Mass., to Everett A. Weare, land, $1.

Stratham—Fannie A. Haven to Albert C. Lane, land and buildings, $1.

TO PLAY TODAY

The game between the All-Stars and the P. C. U. will be played this afternoon at the play grounds if the weather permits.

PORTSMOUTH PROOF.

Should Convince Every Herald Reader

The frank statement of a neighbor telling the merits of a remedy,
Bids you pause and believe.
By some stranger far away
Commands no belief at all.
Here's a Portsmouth case.
A Portsmouth citizen testifies.
Read and be convinced.

Charles E. Oliver, barber, Coffins Court, Portsmouth, N. H., says: "Standing for hours brought a constant starain on my kidneys and I finally began to have kidney complaint. My back was so lame at times that I could hardly attend to my work, and I was also troubled with headaches and spells of dizziness. When I heard of Doan's Kidney Pills I procurred a box and began using them, following the directions closely. The pains in my back and other symptoms of kidney complaint soon left and I felt much better in every way. The cure has since proven to be a permanent one and I therefore advise anyone suffering from disordered kidneys to try Doan's Kidney Pills."

For sale by all dealers. Price 50 cents. Foster-Milburn Co., Buffalo, New York, sole agents for the United States.

Remember the name—Doan's—and take no other.

Trafton's Forge
PLANT
Shipsmiths' Work, Horse Shoeing, All Kinds of Repair Work.
GEORGE A. TRAFTON.

Dear Madam—

Evenings are chilly now. Fires will soon be needed for an hour or so each night. Inconvenient? Yes, it is annoying to kindle a fire for such a short time. But is it necessary? Why not install a Gas Heater? You can run it just when and where you want to and put it in or out of action as you think necessary

PORTSMOUTH GAS COMPANY
ALWAYS AT YOUR SERVICE

PROPER USE OF CASSEROLE

Should Always First Be Tempered—Sudden Changes of Temperature to Be Avoided.

Before using a casserole for the first time, it is well to temper it; this is best done by covering it with cold water, then letting the water come to the boiling point, remove from the fire, and let the casserole remain in the water until it is cold.

Under no circumstances let the casserole be put on the stove without water or fat in it, says the Indianapolis News. If this is done the dish will crack.

Avoid sudden changes of temperature with the casserole; that is, do not take it from the hot stove or oven and place it in cold water or in a wet sink; this will prove disastrous to the dish.

Casserole cooking requires only moderate heat; if something is being cooked in the casserole at the same time that intense heat is required for something else, take the precaution of setting the casserole in a pan of water.

If the cover of the casserole does not set very closely, thus allowing steam to escape too freely, it is well to spread a strip of cloth wet with a flour and water paste and press it over the joining of cover and casserole before setting the dish in the oven. When ready to serve, the strip is readily pulled off.

In cooking anything in a casserole it is well to allow twice the time for cooking that would be required were the stew or vegetables or fruit cooked in the ordinary way.

TAKE UP ENGLISH DELICACY

Orange Marmalade Has Become Popular Dish in America—How It Should Be Served.

America has become addicted to the orange-marmalade habit. That which is bought, much of it shipped from over seas, is never quite so good as that which can be made at home. For every dozen thin-skinned oranges allow three lemons, all the fruit being washed and sliced as thin as paper. Then cover it with water in the proportion of one and a half quarts of water to every quart of fruit, and allow it to stand over night. Next morning the mixture is cooked slowly for two hours, sometimes a little more. Sugar equal in amount to the cooked fruit is added and the cooking is resumed until the mixture jellies from a spoon, which will be in from a half to a full hour. There should be no guesswork in adding the sugar. Measure the cooked fruit carefully to get at the amount of sugar to be used.

Chicken Baked with Salt Pork.

Clean the required number of young chickens. Cut them down through the backbone, open, and flatten breast with a cleaver. In a large covered roasting pan lay several slices of salt pork. Place the chickens on these, skin side up. Dredge with flour and lay several slices of very thin salt pork on top. Add two cups of boiling water and bake slowly two hours, basting frequently and dredging very lightly with flour after each basting. More broth may be added if necessary. There should be at least eight bastings. Place buttered toast on a platter, arrange chicken on it, garnish with parsley. Thicken gravy with flour, add one teaspoonful of butter and one cupful of rich cream, salt and pepper to taste, and pour over chicken.

Curry of Beef.

Cut up the meat in small pieces, add two very finely chopped peeled onions, one teaspoon of curry powder, one peeled and chopped apple, one-half teaspoon of sugar, a little lemon juice. Add one teaspoon of flour, one-half of a tumblerful of boiling milk and a banana and tomato if liked. Mix together. Place in the paper bag and then on broiler at once. Allow 45 minutes in a hot oven. Rice to be boiled and served separately if desired.

Plum Salad.

For a plum salad pare and pit small plums and fill the cavity in each with chopped nuts, says the New Haven Journal-Courier. Arrange on serving dish in circles of sliced bananas and top each plum and each of the banana slices with a bit of whipped egg dressing. Serve immediately with a garnish of crisp cress.

PROPERLY MADE GRAPE JUICE

Steaming Is Considered Better Than Stewing if Best Results Are to Be Obtained.

There is something worth remembering about the making of grape juice, contributed by a student of domestic science: Crush and steam the grapes, instead of crushing and stewing them, as was the old method. To the crushed fruit add one quart of water to every 16 quarts of grapes, and place the kettle containing them over a second kettle containing hot water. It is claimed that the substitution of steaming for stewing does fuller justice to the grape. After they have been rendered thoroughly tender, pour the cooked fruit into the jelly bag and let it drip over night. By morning the sediment will have settled at the bottom and the clear top can be poured off. The juice is now ready for bottling. After it has been strained into bottles (glass fruit jars may be used to as good advantage) covers and rubbers are put on and the bottles are set on a rack in the boiler, or on the shelf of the steam cooker. If you use the boiler, or a kettle, add cold water until it comes up about two inches on the bottle or jar. Bring the water gradually to the boiling point, and let the boiling continue from 30 to 60 minutes, according to size of jar. Seal the bottles, and the juice is ready to store.

HOUSEHOLD QUESTIONS

Scorch marks of linen may be removed by rubbing with a fresh cut onion, the garment being soaked in cold water after.

Keep some folded newspapers handy upon which to place soiled pots and pans, and save cleaning smutty rings from the tables.

When preparing a turkey or chicken, try rubbing it inside with a piece of lemon. It will whiten the flesh and make it more tender.

After cleaning the shelves and inside of pantry drawers, give a coat of varnish or enamel, and they will clean as easily as oilcloth.

Avoid open shelves in kitchen or pantry. Have at least a curtain to keep out the dust. A window shade of the right size is liked by many.

To prevent pictures from slipping and hanging uneven, hang them first face to the wall, and then twist around, making a cross in the wire.

Croquettes or other foodstuffs to be fried in deep fat should stand for fifteen minutes in the warm kitchen before being cooked, to brown well.

Ragout of Lamb.

Cut the necessary amount of shoulder of lamb into square pieces of equal size. Take off the pink skin and saute or fry in a bit of butter—an ounce is enough for three pounds. Add some small onions and brown for 10 minutes. Dredge with flour, a tablespoon to a pound, and stir well for two minutes. Moisten with boiling water or white broth, a pint to a pound of meat, and season. Let cook for 45 minutes. Two minutes after it begins to boil throughly skim off the scum on the surface. Serve on a hot dish with green beans and an equal quantity of new carrots, cut in small pieces, steamed and well seasoned.

Open Apple Pie.

Line a rather deep pie plate with pastry and put a rim around the edge. Pare and cut tart apples into half-inch sections, lengthwise and stand them close together all around the edge. Then fill the center with sliced apples, all it will hold, filling in the chinks well, as the apples shrink in baking. Add sugar, a few grains of salt, nutmeg or cinnamon and dot all over with bits of butter. Bake in a moderate oven until apples are done and serve hot or as soon as cool. Not to good after first day.

Boiling Cracked Eggs.

An egg that is cracked can be boiled by inclosing it in a piece of soft paper. When the paper becomes wet it adheres to the egg, and prevents it from coming through the shell. This process should be successful in every case where the crack is of a moderate length.

Washing White Stockings.

When washing white silk stockings use tepid water and pure white soap. Rub gently with the hands. Rinse in cold water and add a little bluing to the last rinsing water. This keeps them from becoming yellow.

GAY NIGHT LIFE IN BERLIN

Charlottenburg, Fashionable Section of Capital, Objects to Revelers' Late Hours.

Berlin, Germany.—The city council and police of Charlottenburg, a fashionable residence section that is independent of the Berlin municipality, have decided to take a firm stand against the night life from Berlin proper that gathers in the suburb, a correspondent says. All night long there is carousing and the bars, restaurants and cafes swarm until five and six o'clock in the morning. Then the revelers go home in the bright daylight, arriving at Berlin just as the workers are emerging for their daily tasks.

For some time the number of so-called American bars has been increasing in Charlottenburg, opening in the best streets and driving out the residents. It has now been decided not to license any more bars and cafes and those in existence will be suppressed as far as possible, or at least made to close at decent hours. One o'clock has been set as

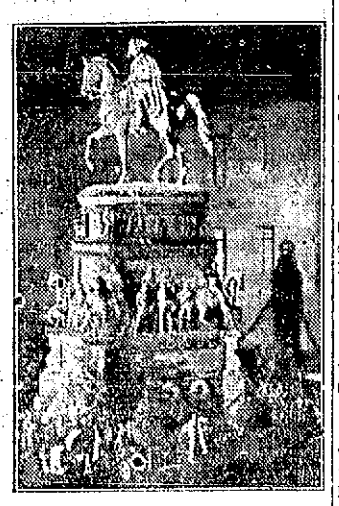

The Decorated Statue of Frederick the Great in Berlin Seen by Night.

the hour for closing and it is believed that as the greater part of the patronage is after that hour, the new rule will have the effect of driving a majority of the places out of business. It is also proposed to prohibit dancing in places which are not specifically licensed for that purpose. The decentralization of night carousing from Berlin proper to the residence sections has been causing much worry of late, and this is the first attempt to stem the tide.

BAR WOMAN AS LAWYER

Atlanta Student, While Graduating From College, Is Excluded by Court Interpretation.

Atlanta, Ga.—When the curtain in the Grand Opera House at Atlanta rolled up, disclosing the graduating class of the Atlanta Law school, there was a general craning of necks and excited whispers. For here was a woman candidate for the coveted degree of Bachelor of Laws—a Portia in staid old Georgia—and the audience rose en masse to shout its approval of this invasion of the sacred rights of man.

The climax came when her name—Mrs. Georgia McIntyre Weaver—in the course of the distribution of the diplomas was called. The little woman, who had sat through the evening among that dominant group of men as unconcerned as though the weight of her sex was not hanging around her neck, stepped demurely forward to receive her degree—"with all the advantages, privileges and emoluments incident thereto."

But the following morning, while the balance of the class was being admitted to the bar, Mrs. Weaver, she "of the privileged sex," sat in her room gazing at her diploma and thinking of the useless degree that entitled her to all the "advantages, privileges and emoluments thereto."

For, under an interpretation of the law, as laid down by the Georgia courts, only male citizens are eligible to the practice of law. Mrs. Weaver, therefore, just because she is a woman, and in spite of the high standing she attained in her class, must sit supiuely aside.

WIRELESS SAVES MAN LOSS

Message Sent From Midocean Is Accepted in Court in Lieu of Formal Affidavit.

San Francisco, Cal.—Instructions sent by wireless from the steamer Nippon Maru by Dr. Otis B. Spaulding, ship's doctor, to his attorney here, secured him temporary relief recently from an order for the sale of his property for the satisfaction of his divorced wife's unpaid alimony.

The Nippon Maru is now in the middle of the Pacific, en route here from the Orient. The wireless message was produced in court by Spaulding's attorney and accepted in lieu of an affidavit.

Mrs. Spaulding was granted an interlocutory decree and $75 per month alimony October 11, 1910, Spaulding defaulting the case. His attorney now says that he will contest the case when it comes up for final action.

Hour-Old Baby Has Lucky Fall.

New York.—One hour after he was born a son of Mrs. Mary Strom was blown from a third story window. He was wrapped in a blanket and was not injured when he struck the pavement.

CLASSIFIED ADS.

For Sale, Wanted, to Let, Lost, Found, Etc.

YOU GET RESULTS FROM THIS COLUMN.

1 Cent a Word Each Insertio

4 Lines One Week 40c

WANTED

WANTED — General housemaid, where second maid is employed. No washing done. Apply 341 State street.

WANTED—An experienced cook, no laundry work. Wages $7.00 per week. Apply 44 Pleasant street.

WANTED: High class man to sell tress, shrub, roses, vines, berry bushes, bulbs, etc. Good wages—Permanent. Exclusive territory. Brown Brothers Nurseries, Rochester, N. Y

SALESMAN—Double your income by selling the greatest cigar trade stimulator on the market. Cawood Noveltp Company, Danville, Ill.

TO LET

TO LET—Seven room tenement with modern improvement. Apply Rufus Wood 29 Congress St. b1w

TO LET—House No. 689 Maplewood Ave. Ten rooms, bath and pantry large garden and fruit trees. Pleasantly located on high ground and in good neighborhood. Rent low to a good tenant. Apply to George F. Fernald, painter, directly opposite. h2w

TO LET—Building 20x20, suitable for store or office. Inquire at Margeson Bros hoff

TO LET—A small tenement for two people. Apply between 8 a. m., and 1 p. m., at No. 49 Sheafe street, except Sunday.

TO LET—Two large furnished rooms, 284 McDonough St. Next door to shoe factory. h01w

TO LET—Furnished rooms with modern improvements, 97 Congress street, opposite Public Library. J31hoff

TO LET—Office with private counting office, same floor with Herald, all modern conveniences including rent. Rent, $15. Inquire of The Herald. C&Htf j10

TO LET—Suite of three offices with all modern conveniences, offices at present occupied by Railway Mail Association and George A. Wood. Inquire at Herald office. C&Htf j10

FOR SALE

FOR SALE—1912 Chalmers "36" five passenger touring car, fully equipped, in good order. Address B. B. O. P. O. Box 874 City.

WANTED—A young man, sixteen to nineteen years of age, who would like to obtain a commercial education in exchange for services. References required. Address Box 931, City. C&H 5t s17

FOR SALE—Rooming house furniture, nearly new and complete at very low price. Low rent, good location, near post office, modern conveniences, rooms at present occupied, paying more than twice the rent. Best reasons, no fake, apply B. this office.

FOR SALE—A lot of pine clapboard; at $25 and $30 per M; clears at $55; extra $60. David E. Russell, Springvale, Me. h66w

FOR SALE—Medium sized safe; price right. Inquire at this office.

FOR SALE or to let, house known as Hutchinson House, corner Broad and Lincoln avenue. Apply W. J. Carter, or tleephone 672.

LOST

LOST—Amethyst little finger ring, single stone, old fashioned setting, valued as an heirloom. Finder please return to Miss B. Glidden, Borthwick's store. C&Hlw s20

MISCELLANEOUS

REMOVAL NOTICE.

Good News to the Public

Never has Portsmouth been so well provided with up-to-date dry cleansing for men women's garments. Improve the opportunity. Remember Frank Cole's dry cleansing has only one office in this city. Removed from 17 Congress to 31 Congress St. over Tom Leckeys' tobacco store. n1w

Have your rugs, carpets, draperies and furniture cleaned by vacuum process, whether your house is wired or not. Cabinet upholstering and mattress work. W. A. Robbins. 118

TRANSPORTATION

BOSTON AND MAINE RAILROAD

TIME TABLE

In effect June 24, 1912

Leave Portsmouth for Boston—3.10, 5.24, 6.25, 7.05, 7.30, 8.19, 10.40, 10.50, a. m.; *1.32, 1.42, 2.20, *3.10, 4.54, 6.17, 7.27, p. m.; Sundays, 8.10, 5.24, 7.50, 11.00 a. m.; 2.03, 5.00, 5.40, 6.40, 7.38, 8.05 p. m.

Leave Boston for Portsmouth—5.50, 7.30, 8.45, 9.00, 9.25, **10.00, 10.25 a. m.; 1250, **1.40, 3.10, 3.30, 4.55, 6.00, 7.30, 10.00 p. m.; Sundays, 6.25 8.20, 9.00, 10.30 a. m.; 1.30, 700, 7.30, 10.00 p. m.

Leave Portsmouth for Concord—||7.27 8.34, a. m.; 12.20, 5.28 p. m.; Sundays, 7.35 p. m.

Leave Concord for Portsmouth—7.36 a. m. 12.05 ***2.55 3.40 p. m.; Sundays 8.23 a. m.

Leave Portsmouth for Dover—5.55, 9.15, 10.51 a. m., 12.22, 2.31, 5.37 p. m.; Sundays, 7.52, 10.50 a. m.; 1.25, 5.05, 6.45 9.30 p. m.

Leave Dover for Portsmouth—7.00, 9.56 a. m.; 1.47, 4.22, 5.10, 6.47 p. m.; Sundays, 7.10 a. m., 12.35, 2.00, 4.16, 7.30, 10.15 p. m.

Leave Portsmouth for York Beach—8.22, 10.53, a. m., 12.30, 2.45, 4.52, 6.50, p. m.; Sundays, 10.32, 11.27 a. m.

Leave York Beach for Portsmouth—6.45, 9.33, 11.25 a. m., 1.28, 3.53, 5.42, p. m.; Sundays 5.00, 6.50 p. m.

*Runs express to Boston.
**Runs express to Portsmouth.
||Runs Mondays only, July to Sep. 30.
***Runs Saturday only.
The Sunday schedule does not take effect until June 30.

JOY LINE
BOSTON
VIA RAIL $2.40 AND BOAT
TO NEW YORK
Via Boat and Rail
Modern Steel Screw Steamships
Georgia and Tennessee
Daily and Sunday between Providence Pier 19, East River, N. Y.
New Management. Improved Service
CITY TICKET OFFICE
214 Washington Street, Boston

NAVY YARD FERRY TIME TABLE

Leaves Navy Yard—7.50, 8.35, 9.15, 10.00, 10.30, 11.15, 11.45 a. m. 1.05, 1.35, 2.15, 2.45, 3.20, 4.00, 4.20, 4.40, 5.00, 6.00, *7.45 p. m. Sundays, 10.00, 10.15 a. m. 2.15, 12.35 p. m. Holidays, 9.30, 10.30, 11.30 a. m.

Leaves Portsmouth—8.25, 8.45, 9.30, 10.15, 11.00, 11.30 a. m. 12.15, 1.15, 1.45, 2.30, 3.00, 3.40, 4.10, 4.30, 4.45 5.40, 6.10, *10.00 p. m. Sundays, 10.07 a. m. 12.05, 12.25, 12.45 p. m. Holidays, 10.00, 11.00 a. m. 12 m.

*Wednesdays and Saturdays.

*May 1 to October 15.
||Wednesdays and Saturdays.

Colonial Line
Improved Passenger Service Between
Boston and New York
VIA RAIL and BOAT,
$4.05 ONE WAY—
ROUND TRIP $7.80
WEEK DAYS and SUNDAYS
Fast and elegant propeller Steamers.
"Concord" and "Lexington"
In Commission
"Every Stateroom Has a Window."
Ticket Office 256 Washington St., Boston.
LOCAL AGENTS—H. M. SHUFELT, 101 Congress St.; MISS MARY A. M'CARTHY, at Holland's Store, Bow Street.

"QUEEN OF SEA ROUTES"
Merchants' and Miners' Trans. Company
STEAMSHIP LINES
Boston and Providence
—to—
NORFOLK, NEWPORT NEWS AND BALTIMORE.
Most popular route to Atlantic City, Jersey Coast Resorts, Old Point Comfort, Washington and the South and the West.
ACCOMMODATIONS AND CUISINE UNSURPASSED.
Send for Booklet.
James Barry Agt. Providence, R. I. C. H. Maynard Agt. Boston, Mass.
W. P. TURNER, P. T. M.
General Office Baltimore, Md.

F. S. TOWLE M. D.
PHYSICIAN AND SURGEON
350 State St., Portsmouth, N. H.
Office Hours
From 9 a. m., 1 to 4 p. m., 7 to 9 p. m.

You cannot afford to be without

The October DELINEATOR

It contains articles and stories by

WORTH, DRECOLL, BERNARD, MRS. SIMCOX, ANNETTE AUSTIN, WM. HARD, ROBERT HICHENS, ETC.

The Delineator

The Fashion Authority of the World

NEW MATERIALS AND FURNISHINGS FOR USE IN CONNECTION WITH BUTTRICK PATTERNS

THE D. F. BORTHWICK STORE

ITEMS OF INTEREST TO NAVY YARD EMPLOYES

Think They Have the Goods

The Accounting department at the Navy Yard has organized a football eleven for the coming season, and are out with a challenge to any other clerk's team at the reservation for a match for the Yard championship. Machinery Division preferred. The team is practicing daily, and is fast becoming accustomed to the new playing rules under the watchful eye of Coach Junkins.

The team will be made up as follows:—Densmore, formerly of Bates left end; Twombly, the old Barnstead star, left tackle; Flanagan, from Stowe Vt. left guard Hildebrand, the old Pennsylvania rush will be at centre; Doolittle, formerly of Greenland Academy, righ guard; Daley of South End Tigers, right tackle; Hett, formerly of the fast Maplewoods, right end; Lynes, the P. C. U. veteran, will be at quarter-back, where his generalship will be of great value; Marcous fomerly the fast back of the Farmington Normal school, will be at left half-back; Googins, the old Trainer star, right half-back and Bodwell, of the Coast Artillery sharp-shooters will play at full-back and do the kicking for the team.

A Big Improvement.

Many compliments are heard by navy men on the improvement of the navy band attached to the Boston yard under the direction of M. J. Devine, former bandmaster of this station.

Capt. Pickering Out.

Capt. Woodell A. Pickering, U S M C has tendered his resignation to take effect Sept. 15. The action is entirely voluntary. Captain Pickering has an excellent record in the corps and his decision to leave the service will be learned with regret by his many friends throughout the navy, and marine corps. He is a son of Col. Abner Pickering, 11th U S inf.

Want o Go Up Higher.

Assistant constructor Hamner has left for Washington to take the required examination for promotion to the position of constructor.

Naval Orders.

Surgeon J. A. Murphy, from Naval Academy to naval training station, Newport, R. I.

Paymaster's Clerk M. E. Throneson to South Dakota.

Paymaster's Clerk G. D. Smith, to navy yard, New York.

Paymastch's Clerk T. C. Edrington to Wyoming.

Naval Movements.

The Yankton and torpedo flotilla have arrived at Newport, the Tonopah at Tompkinsville the Celtic at Gardiners bay, the California at Corinto, the Warden and Porter at the New York navy yard, the Petrel at Guantanamo, the Ohio and Idaho at New Haven the Panther at Hampton roads and the Potomac, Lebanon, Caesar and Vulcan at Norfolk.

The Albany has sailed from Dalren for Olongapo and the Louisiana, Kansas and Orion from Hampton roads for Newport.

Wiremen and Helpers.

Two wiremen and ten general helpers were called by the labor board today.

One from New Hampshire.

Five candidates for the Navy Pay Corps qualified as assistant paymasters at the recent examination. They are H. G. Bowerfind, 10124 Westchester avenue, Cleveland, Ohio; H. E. Lambert, Yeoman, first class, U. S. N. on duty at International Congress of Hygiene and Demography, Washington D. C.; Charles C. Copp, 608 Starr avenue, Burlington, Iowa; John J. Caffney, 33 Smith street, Charleston S. C. and Lawrence A. Odlin, Lancaster N. H. Mr. Bowerfinder is a brother of Asst. Paymaster Frederick C. Bowerfind, U S. N.

Marines to Make Team

Several of the marine guards at the prison barracks and prison ships are doing some work on the target at the local prison in hope to make the team to contest at the Bay State and Strong's Neck rifle ranges later.

Forlough for Fifteen Days.

Lieut. Townsend of the hull division has been granted a furlough of fifteen days.

LOCAL DASHES

A decided change in the weather—How do you like it?

One No. 11 Flirt parlor stove, price at Paul's 87 Market street.

FOR SALE—Household furniture. Apply 317 Hanover street.

The revolving door at the post office building is undergoing repairs.

The weather this morning was a good forerunner of what is on its way.

A full line of second hand parlor stoves inthorough repair at Paul's 87 Market street.

They do say that the vaudeville show at the Portsmouth Theatre has been great this week.

Live Lobsters, Butterfish, Halibut, Haddock, Mackerel, meats and provisions at E. S. Downs, 37 Market street.

Portsmouth has arranged to send a good sized growd to the world's series base ball game.

One second hand 8-20 Somersworth ideal range, $13.98 at Paul's 87 Market street.

Ladies' Aux., A. O. H. Whist party, Tuesday evening Sept. 24. Eagle's Hall Market street. Tickets 25 cents Prizes and refreshments.

Razors rehandled and honed, saws recut, gummed and filed, umbrellas and locks repaired, keys made. W. H. Horne, 33 Daoniel St.

The yacht Valiant, owned by W. H. Warren of Philadelphia, is at Stewart's yard, being overhauled and repaired in preparation to hauling her out for the winter.

Lobsters and fish of all kinds caught by our own boats, fresh every day. E. Jameson & Sons. Tel 653.

The October term of court, which convenes here next month, will have a large criminal docket. There are many cases from this city, and an exceptionally large number from the county.

FOR SALE—13 room house off B M station with large flower and vegtable garden, very desirable for a boarding house or to let as a double tenement. For terms and particulars inquire of George H. Dixon, 149 Cass street.

PERSONAL ITEMS

Ralph Spinney has returned to the National hotel as clerk.

Hon. Horrace Mitchell was in Haverhill, Mass., yesterday.

Miss Mabel Carter is the guest of friends in Providence, R. I.

Miss Florence Ward has returned from a weeks visit at North Hampton.

City clerk Guy E. Corey has returned from a two days visit in Boston.

Mrs. Gordon Jones of Washington, D. C., is the guest of J. W. Emery and wife.

John F. Safford of Kittery Point today reaches another milestone in life's journey.

Miss Marguerite Edwards of Utica, N. Y., is the guest of Mrs. E. J. Butler of State street.

Mrs. Martina Cole of Malden, Mass., is the guest of Mr. and Mrs. Robert R. Lear, Gardner Street.

H. O. Holtt are enjoying a week in Boston and then go to Peterboro where they are to visit their son.

I. N. Corkum of Worcester, Mass. has been passing his vacation with his sister Mrs. Danenwhite of Woodbury Avenue.

Mrs. William McGuiness is at her parents home at Durham, being called there by the serious illness of her brother.

Miss Helen Foote of Boston who has been visiting her cousin Miss Gertrude Foote of Hanover street has returned home.

Mr. and Mrs. Willie T. Lord of South street are today quietly celebrating the twenty seventh anniversary of their marriage.

The Misses Louise and Bessie Wheeler of Islington street, who have been visiting Mrs. Annie Randall of Boston Highlands have returned home.

Mr. and Mrs. Albert R. Junkins have returned from Indianapolis. The return trip was made by way of Buffalo, Niagara Falls, and Montreal, stops being made at each place of interest.

The Herald Hears

That Lew Dockstader does not appear to forget Nashua.

That Lew may possibly send a loving cup to somebody there about Christmas time.

That the steam heat and furnace fire felt good this morning.

That the weather man hit the straw of an awful walop today.

That he did not clean them all up at that.

That a Ward 5 politician is much disturbed over the activity of the Bull Moose.

That the woman who spread the contents of a medicine bottle on her hair to kill the grey ones will probably make a closer examination the next time before she tries the job.

That the management of the Concord Choral society is busily engaged in securing soloists for the coming musical festival and have already secured several of prominence.

That Portsmouth was noted at one time for this work.

That the pushers on public musical events here have been resting for several years.

That a little activity would revive the local opera work in this city.

That Hon. Cyrus H. Little, chairman of the state license commission has returned from a sojourn of four months at Gloucester, Mass. His health which was greatly impaired by a severe illness in the spring, is steadily improving.

That Music Hall will be crowded to the doors next week when Mrs. George Hibbard appears.

That the apple crop in the town of Rye never was better.

That the Speed Club will go some in the automobile.

That the Boston waiters out on a strike threaten to put Boston on the dry list.

That this certainly would be one hard job.

That the Veteran Firemen's Association says, every new member that joins must be able to do a turn on the brakes.

That the hospital has a full house of patients.

That the past week has been a decidedly busy one at this local institution.

That many people waste their time growling about and knocking the hospital, but what could we do without it?

That the Ladies Aid Society of the Knights of Columbus, organized last year for charitable work have taken up their work again.

That a few local sensations are on the way.

That the auction sale today on Daniel street today was attended by some anxious bidders.

That the odor from the back door indicates the preserving season is on.

That the state officers of the order of Hibernians have held their first meeting.

That Rev. Father John F. Moran of Claremont has been elected state chaplain of the order.

That it took Labor Commissioner John Davis three hours to inspect the blankets in the plant of the Nashua Manufacturing Company recently.

That the inspector must certainly have taken a good look at the goods on each floor.

That the usual rush for increased membership in secret orders is on for the winter.

That not much change from the service of last year is expected on the Portland division of the Boston and Maine when the next train schedule is brought out.

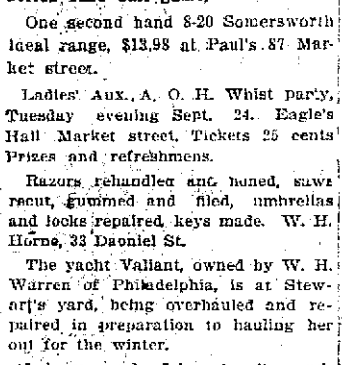

For Friday and Saturday we offer a most excellent program.

"Broncho Billy Outwitted" S & A

A big gripping, intensely interesting Western dramatic subject, featuring G. M. Anderson in the leading role.

"Betty and the Roses" is a very beautiful portrayed by the Lubin company.

Song—"Homeward Bound"
Miss Margaret Pearson

"The Substitute Model"

Founded upon a dramatic incident from one of the season's big fashion show.

"The Stranger and the Taixcab" Edison—is an unusually good comedy, and a sure laugh producer.

Song—"Hitchy Koo"
Miss Margaret Pearson

"Back to the Old Farm" S and A

A summer pastoral story, unique in plot, conception and showing the modern farming methods as compared with those of years gone by.

"The Parasite"

Another Kalem war story of exceptional strength.

Matinees 2.30. Evenings 7. Saturday evening 6:30. Dancing as usual.

Fire nsurance

Insurance Snuffs Out the Fire Losses.

PROTECT YOURSELF against loss by fire with a policy in a reliable company. Such insurance offers the one safe and sure protection. Have us issue a policy to-day. Who knows but what to-morrow may be to late. Trouble often comes over night.

CONNER & CO.

Glebe Building.

A PERFECT GARAGE

The Rockingham Garage, Under Dickey & Edwards, Will Have No Competitor ---Best Equipped Machine Shop in Portsmouth

Capable of Doing All Kinds of Work

The Rockingham garage on Vaughn street which passed from Hislop to Dickey and Edwards has been rapidly transposed into the most up-to-date garage in this section. The big fire proof brick addition gives immense storge room for cars and Mr. Edwards who is a thorough mecanic, has installed one of the best machine shops in the state. It has a large number of power lathes, milling machines, forging machines, forge enough to build every part of an automobile. The machine department will also do a general business and as Mr. Edwards is an expert, Portsmouth will have a live new industry. The coming winter it is the purpose of the firm to overhaul and rebuild machines and a steam heating plant is being installed. The department of auto service will have the personal attention of Mr. Dickey and he has already won himself into local favor by his courteous treatment of all patrons. He has just taken on the agency of the Hudson line of cars, which have a national reputation. Any time you want the service of an auto call Dickey and Edwards.

CARD OF THANKS.

We desire to acknowledge our sincere thanks to relatives and friends for kindness shown us, and flowers sent us in our recent bereavement. Also to Osgood Lodge I. O. O. F. Massasoit Tribe of Red Men.

Mrs. Wm. H. Seymour
Mr. and Mrs. Horace Seymour
Mr. and Mrs. Forrest Fogg.

OBITUARY.

Died at her home in Kittery, Sept. 21st., Mrs. Sarah A. Paul, aged 45 years, 7 months, 2 days, wife of O. Skinner Paul. The funeral will be held from her late home on Monday at 1 o'clock and will be private.

A BOY IN THE FAMILY.

Mr. and Mrs. James P. Scott of Richard's Avenue are receiving congratulaions on the birth of a son.

W. F. Woods has a tire that will really stand oil. Try it. 41 s18

FOR RENT IN NEW CASTLE

HOUSE AT 6.00 PER MONTH

Butler & Marshall

Auctioneers

REAL ESTATE AND INSURANCE

5 MARKET STREET

Magee Clinton

The Best Value ever offered in a low priced range.

Complete in all its Details.

All nickel parts removable, oven heat indicator, high and tee shelf.

Our price

$30.87

W. E. PAUL, Agt.

Tel. 590-W 87 Market St.

Saturday Night Specials

Children's heavy cotton fleeced jersey vests and pants, bleached or cream, ages 2 to 12 yrs.

SPECIAL 25c ea

18x36 hemmed cotton diapers, of best quality, one dozen in sealed package, and ready for use. SPECIAL

89c doz

Children's fall and winter coats, made of all wool flannel, in red and navy blue, with velvet collar and brass buttons, ages 3 to 5 years

SPECIAL $2.98

The Robespierre collar, the latest in neckwear, pure white or white with color combinations.

SPECIAL 25c-50c

THE BUSY STORE THAT GROWS FOYE'S 4 TO 8 MARKET SQUARE

DO NOT PUT OFF UNTIL FALL WHAT YOU OUGHT TO DO TODAY

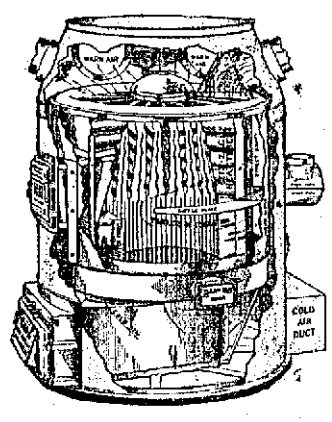

Have Your Heater Put in Order. Or Perhaps You Will Need a New One.

THE KELSEY IS A POWERFUL AND ECONOMICAL HEATER.

Let us advise you the best way to heat your house.

JOHN G. SWEETSER,

126-128 MARKET STREET.

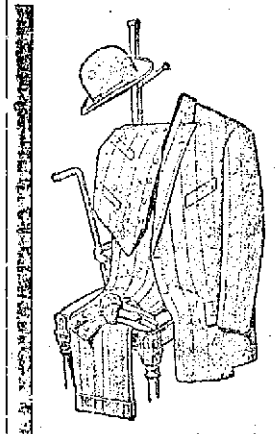

Have your new Fall Suit just right.

Just as easy and costs no more to have it right than to have it the other way.

A selection from our new Fall models will insure rightness in every way.

Rightness in style.
Rightness in fabric.
Rightness in price.

We've many uncommon styles that will dress a man rather than just clothe him High prices? Not a bit of it, this store knows no hing about lofty prices.

New Fall Suits $10 00 to $30.00.

Home of Hart, Schaffner & Marx Clothes.

F. W. LYDSTON & CO.

Grant '63

PURE FOOD WHISKEY

HAS NO EQUAL

J. P. SPANG, Revere Distilling Co.

No. 579-589 Atlantic Avenue,

BOSTON MASS.

FOR SALE BY ALL FIRST CLASS DEALERS

A. J. LANCE, M. D.

Diseases of the Eye, Ear, Nose and Throat

CONGRESS ST., PORTSMOUTH, N. H

Hours, 9.30 to 2; 3 to 4.

Julius W. Syrenius, D. O.,

OSTEOPATH,

84 Pleasant St., Portsmouth, N. H.

Office Hours—From 8-12, 2-6.

Telephone 935—W